

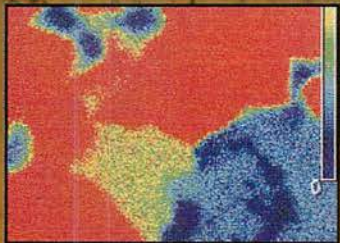

PERSATUAN GEOLOGI MALAYSIA

WARTA GEOLOGI

NEWSLETTER OF THE GEOLOGICAL SOCIETY OF MALAYSIA



Mar – Apr
2004

Jilid 30
No. 2

DIKELUARKAN DWIBULANAN
ISSUED BIMONTHLY

Volume 30
No. 2

PERSATUAN GEOLOGI MALAYSIA

Geological Society of Malaysia

Majlis (Council) 2003/04

Presiden (President)	:	Mohd. Shafeea Leman
Naib Presiden (Vice-President)	:	<i>vacant</i>
Setiausaha (Secretary)	:	<i>vacant</i>
Penolong Setiausaha (Asst. Secretary)	:	Low Keng Lok
Bendahari (Treasurer)	:	Ahmad Nizam Hasan
Pengarang (Editor)	:	Teh Guan Hoe
Presiden Yang Dahulu (Immediate Past President)	:	Abdul Ghani Rafek

Ahli-Ahli Majlis (Councillors)

2003-2005

Lee Chai Peng
Liew Kit Kong
Tan Boon Kong
Zakaria Mohamad

2003-2004

Abdul Rahim Samsudin
Chow Weng Sum
Ibrahim Abdullah
Nik Ramli Nik Hassan

Jawatankuasa Kecil Pengarang (Editorial Subcommittee)

Teh Guan Hoe (Pengerusi/Chairman)

Fan Ah Kwai

Ng Tham Fatt

J.J. Pereira

Lembaga Penasihat Pengarang (Editorial Advisory Board)

Aw Peck Chin	C.A. Foss	Mazlan Madon	Tan Boon Kong
Azhar Hj. Hussin	N.S. Haile	Peter Abolins	Tan Teong Hing
K.R. Chakraborty	C.S. Hutchison	S. Paramanathan	Teoh Lay Hock
Choo Mun Keong	Lee Chai Peng	Senathi Rajah	Wan Hasiah Abd.
Chu Leng Heng	Leong Lap Sau	P.H. Stauffer	Yeap Cheng Hock

About the Society

The Society was founded in 1967 with the aim of promoting the advancement of earth sciences particularly in Malaysia and the Southeast Asian region.

The Society has a membership of about 600 earth scientists interested in Malaysia and other Southeast Asian regions. The membership is worldwide in distribution.

Published by the Geological Society of Malaysia,
Department of Geology, University of Malaya, 50603 Kuala Lumpur.
Tel: 603-7957 7036 Fax: 603-7956 3900 E-mail: geologi@po.jaring.my

Printed by Art Printing Works Sdn. Bhd., 29 Jalan Riong, 59100 Kuala Lumpur.

CATATAN GEOLOGI GEOLOGICAL NOTES

Invisible gold in massive sulphides at Tasik Chini, Pahang

TEH GUAN HOE, MOHAMMAD HAFIZI B. OSMAN, SHAHRUL AMIN AHMAD
AND JASMI HAFIZ B. ABD. AZIZ

Geology Department
University of Malaya
50603 Kuala Lumpur

Abstract: Gold in the Tasik Chini area in the vicinity of Bukit Botol averages 5–10 microns and is not visible to the naked eye. The fine gold is normally found in cooler parts of quartz, pyrite and barite in particular along fractures and mineral boundaries. The gold is associated with silver in different proportions in different portions of the massive sulphide outcrop. Besides gold and silver, the massive sulphide deposit contains cassiterite, tin sulphides, silver sulphides, bismuthinite and galena besides chalcopyrite, sphalerite, rutile and enargite and supergene minerals like covellite, malachite and azurite.

INTRODUCTION

This paper highlights the fine gold as revealed by a preliminary EPMA (Electronprobe microanalyser) study of the massive sulphide ore of the Tasik Chini area in the vicinity of Bukit Botol. Various aspects of the Tasik Chini area have been studied by Bean (1969), Foo (1975), Aw (1978), Gebert (1985) and the mineralization in particular by Teoh (1974), Shahrul Amin Ahmad (1989), Teh and Hutchinson (1987) and Teh *et al.* (1991).

MASSIVE SULPHIDE DEPOSITS AT THE TASIK CHINI AREA

The Tasik Chini area has long history of iron-manganese mining near the top of the hills that was later followed by barite mining at stratigraphically lower levels (Teoh, 1974). The iron-barite-massive sulphide mineralization at Bukit Botol and Bukit Ketaya have been reported to have the characteristics of a Kuroko-type massive sulphide deposit (Hutchinson, 1986; Teh and Hutchinson, 1987; Shahrul Amin Ahmad, 1989; Teh and Mohd. Sabar Ahmad, 1989). Massive sulphide deposits are known to contain appreciable amounts of gold and

silver (Hutchinson, 1986; Large, 1977). Gold has been reported in both the Bukit Botol and Bukit Ketaya deposits by Teh *et al.* (1991) from INAA data on massive sulphides collected from both localities.

GOLD AND ASSOCIATED MINERALS

The reason gold is hardly seen in handspecimens is because the EPMA recently revealed that the gold in the massive sulphide deposit at Bukit Botol hardly exceeds 20 microns in size and actually averages about 5–10 microns (Figs. 1–6). Earlier INAA studies of crushed samples of the massive sulphides always show significant gold and REE contents (Teh *et al.*, 1991). The fine gold grains are found in cooler parts of quartz, pyrite and barite, in particular along fractures and mineral boundaries (Figs. 8–9).

This preliminary EPMA study of the massive sulphide ore from Bukit Botol area shows the gold associated with silver as native silver, and silver sulphides (like argentite Ag_2S , stromeyerite AgCuS , matildite AgBiS_2 and aquilarite Ag_4SeS), bismuthinite Bi_2S_3 , and galena (Teh *et al.*, in preparation). Gold appears



Figure 1. Gold (white) deposited in a groove in barite. Sample Tc5, Bukit Botol.

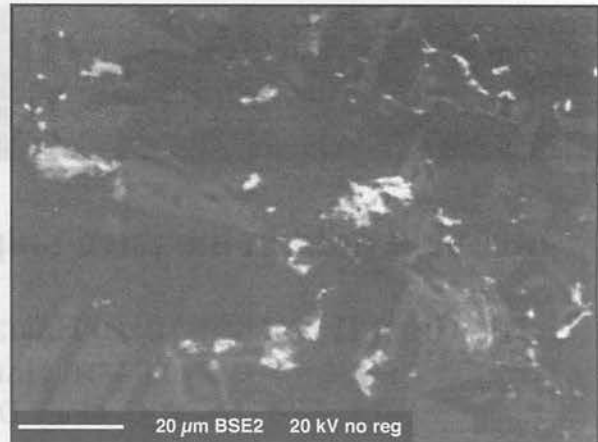

Figure 2. Gold (white) and argentite (light grey) in cavities in quartz. Sample Tc5(1), Bukit Botol.

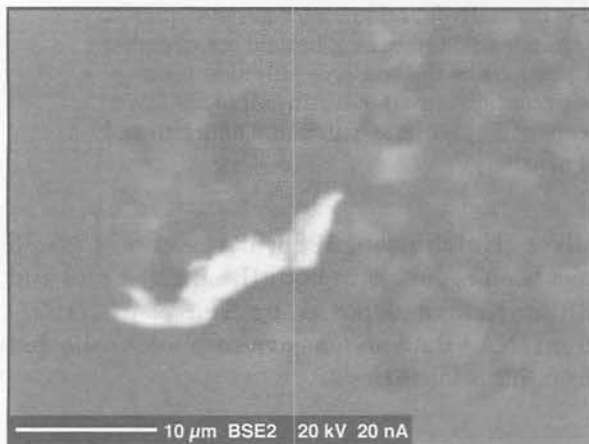

Figure 3. Gold filling within a cavity in quartz. Sample Tc5(b), Bukit Botol.

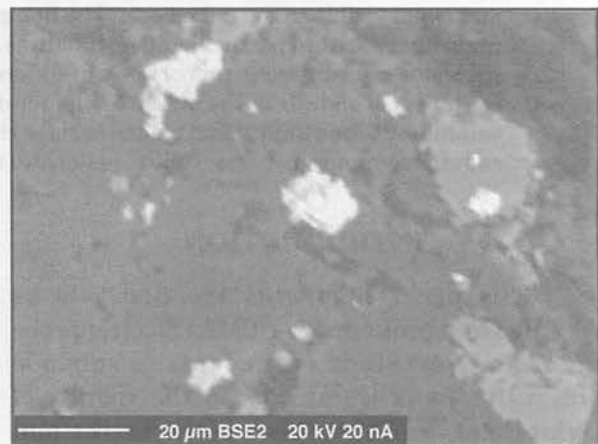

Figure 4. Gold grains (white) in cavities in quartz (grey) and barite (light grey). Sample Tc5(b), Bukit Botol.



Figure 5. Gold grains (white) with larger argentite (light grey) in cavity in barite. Sample Tc7, Bukit Botol.



Figure 6. Gold grains infilling cavity in quartz. Sample Tc5(b), Bukit Botol.

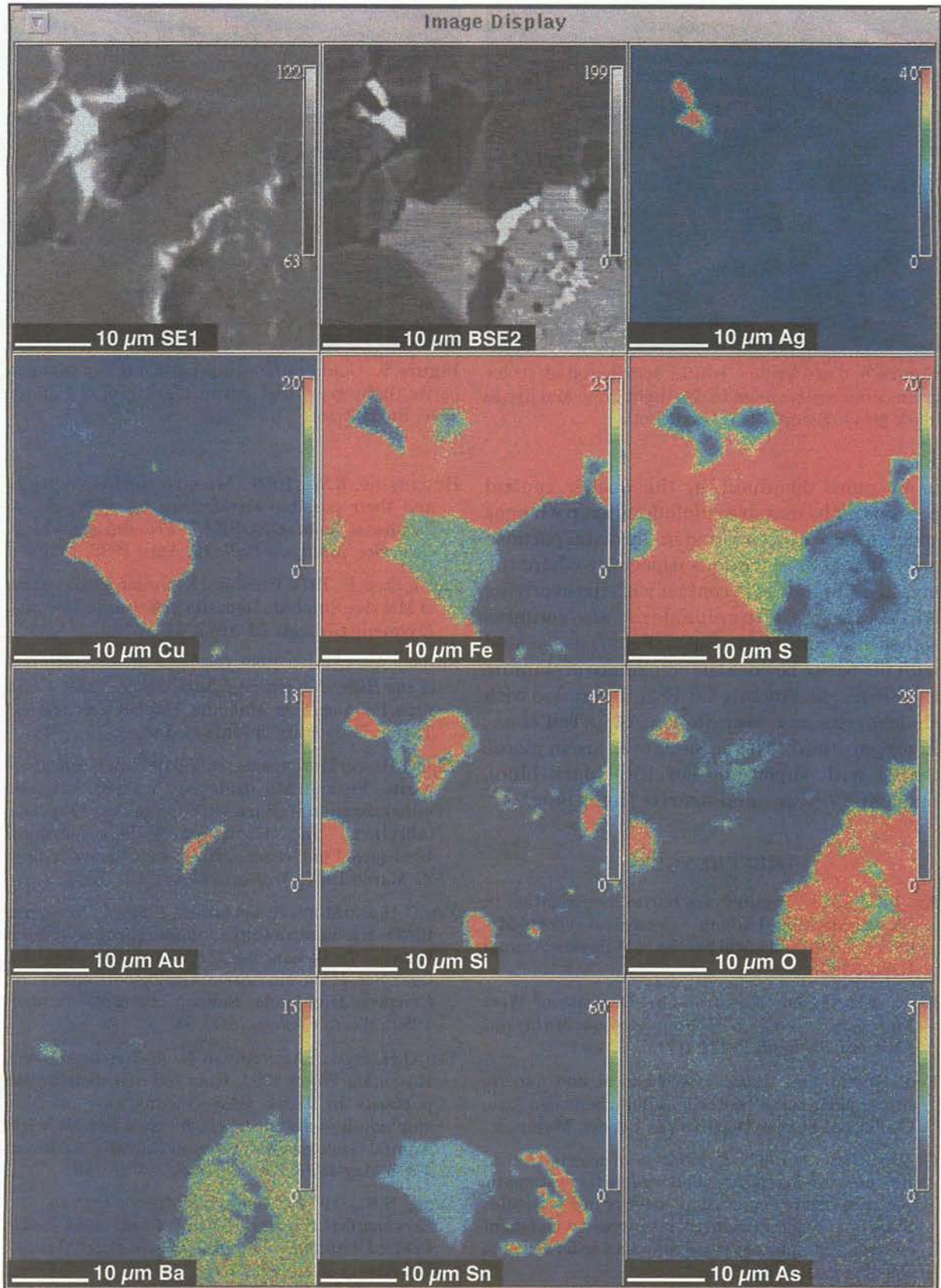

Figure 7. X-ray map showing gold at the boundary between pyrite (Fe, S) and barite (Ba, S, O), associated with stannite (Cu, Fe, Sn, S), cassiterite (Sn, O) and argentite (Ag, S). Sample Tc7, Bukit Botol.



Figure 8. Gold grains (white) distributed at cooler grain boundary between barite (light grey) and pyrite (dark grey). Sample Tc7, Bukit Botol.



Figure 9. Gold grains (white) at boundary between barite (light grey) and pyrite (dark grey). Sample Tc7c, Bukit Botol.

to be more dominant in the deeper central portions of the massive sulphide outcrop whereas silver is more concentrated in the distal portions and the higher elevations especially where the massive sulphide is in contact with the overlying barite. The massive sulphide ore also contains significant cassiterite SnO_2 (Fig. 7) associated with the barite besides the occurrence of stannite $\text{Cu}_2\text{FeSnS}_4$ and mohite Cu_2SnS_3 associated with chalcopyrite and enargite Cu_3AsS_4 (Teh *et al.*, in preparation). The massive ores are in places coated with supergene covellite (dark blue), malachite (green) and azurite (light blue).

REFERENCES

- Aw, P.C., 1978. Preliminary barite investigation in Sungei Mentiga, Pahang. Geological reports Mg. (N) 21/1978, Geological Survey of Malaysia, Annual Report 1978.
- BEAN, J.H., 1969. The Iron-Ore Deposits of West Malaysia. *Geological Survey West Malaysia, Economic Bulletin 2*, 110–111.
- FOO, KHONG YEE, 1975. Geochemical and mineral investigation of the Tasek Chini-Bukit Sembilan Area. Geological Survey Department Report, Malaysia.
- GEBERT, HELMUT, 1985. Evaluation of selected barite prospects and recommended targets for systematic regional barite exploration surveys in Peninsular Malaysia. Regional mineral resources development centre, economic and social commission for Asia the Pacific. Unpublished.
- HUTCHINSON, R.W., 1986. Massive sulphide deposits and their possible significance to other ores in Southeast Asia. *GEOSEA V Proceedings, Vol. 1, Geol. Soc. Malaysia Bull. 19*, April 1986, 1–22).
- LARGE, ROSS, L., 1977. Chemical Evolution and Zonation of Massive Sulphide Deposits in Volcanic Terrains. *Economic Geology*, 72, 1977, 549–572.
- SHAHRUL AMIN AHMAD, 1989. *Geology and mineralization of the Bukit Ketaya and Bukit Botol, Tasik Chini Area, Pahang Darul Makmur*. Unpubl. B.Sc. (Hons.) Thesis, University of Malaya, 186p.
- TEH, G.H. AND HUTCHINSON, R.W., 1987. Volcanogenic barite, Fe and Mn oxide and massive sulphide mineralization at Cini area, Pahang Darul Makmur (abstract). In: *Geol. Soc. Malaysia Annual Geological Conference, UKM Bangi, Selangor, 30 & 31 March 1987. Warta Geologi 13(2)*, 72–73.
- TEH, G.H. AND MOHD. SABAR AHMAD, 1989. Volcanogenic Ba-Fe-Mn-massive sulphide mineralization at Bukit Ketaya, Tasik Cini area, Pahang (abstract). In: *Geol. Soc. Malaysia Annual Geological Conference, Cameron Highlands, Pahang, 14 & 15 January 1989. Warta Geologi 15(1)*, 34.
- TEH, G.H., SHARUL AMIN AHMAD, MOHD SUHAIMI AND ABD. KHALIK HJ. WOOD, 1991. Gold and REE distribution patterns in Tasik Cini volcanogenic massive sulphide deposits (abstract). In: *Geol. Soc. Malaysia Annual Geological Conference, Kuching, Sarawak, 4 & 5 May 1991, Warta Geologi 17(3)*, 159.
- TEOH, S.K., 1974. *Geology, Mineralization and Geochemical Studies of Tasek Chini Area, South Central Pahang*. Unpubl. Thesis B.Sc. (Hons.), University of Malaya, 150p.

PERTEMUAN PERSATUAN MEETINGS OF THE SOCIETY

Ceramah Teknik (Technical Talk)

Azhar Hussin's Talks

Laporan (Report)

The Society is indeed fortunate when Dr. Azhar volunteered to present two talks on his recent experience in Antarctica on Tuesday 9 March 2004 from 3.30–4.30 pm and then from 5.00–6.00 pm after a tea break.

Dr. Azhar was of one of 63 participants in the IV South Africa National Antarctica Expedition (SANAE) spending 42 days in Antarctica from December 28, 2003 to February 7, 2004, establishing a record for the longest stay by a Malaysian geologist on the icy continent.



In searching for a new route into the Ahlmannryggen from the west, Dr. Azhar was rewarded by being able to map in detail an area which has not been mapped previously by researchers in South Africa.

In his presentations, Dr. Azhar thrilled the audience with very sharp pictures of the geology and spectacular scenery of the areas covered together with a lively account of the expedition where he spent three fruitful months on. He is already looking forward to another trip to the icy continent at the end of 2004, and we look forward to another invigorating talk after that.

Return to Gondwanaland: geowandering in Cape Peninsula, South Africa and Western Dronning Maud Land, East Antarctica

AZHAR HUSSIN

Abstrak (Abstract)

This talk will focus on the travel to the ancient pieces of the Gondwanaland found in South Africa and East Antarctica. The stratigraphy, sedimentology and structure of the ancient Gondwana sequences as well as the underlying rocks will be discussed. The fragmentation and dispersion of this ancient continent occurred in Jurassic and the two landmasses are now separated by the Southern Ocean. A postulation of the continental reassembly and the phases of the tectonic history will be attempted.

The sedimentary geology off Mesoprotozoic Ahlmannryggen Group, Western Dronning Maud Land, East Antarctica: prospects for future research

AZHAR HUSSIN

Abstrak (Abstract)

Field studies conducted on the Mesoprotozoic Ahlmannryggen Group in Western Dronning Maud Land in East Antarctica in summer 2003/2004 revealed that sediments the Ahlmannryggen Group are more widespread and varied than previously mapped. Emphasis were made on two previously mapped Formations of this Group: the Pyramiden Formation and the Grunehogna Formation. In addition, a thick widespread mixed clastic-carbonate sequence were found to the west of the Ahlmannryggen Mountain which had not been previously known.

The oldest clastic Pyramiden Formation is composed of at least 7 cycles of dark, very burrowed shale overlain by cross-bedded sandstones and capped by thin shales and lenticular and flaser beds. Mud cracks and organic trails are abundantly present in the mud caps. This cycles are interpreted as the progradation of beach sand over lagoonal mud and capped with tidal flats sediments. A detailed petrological study of these clastics is currently undertaken to unravel the sources of these sediments. This provenance study will help understand the pre-existing geology of this region and afford a more precise reconstruction of the East Antarctic craton and their reassembly with other known cratons.

The younger Grunehogna Formation is composed of at least 4 units, each of a different facies. The oldest unit is composed of laterally uneven thickness of slumped and plastically-distorted sandstone-shale beds which were deposited on an uneven volcanic basin floor. Syn-sedimentary volcanic injection are common within this horizon. The overlying predominantly shale sequence contains thin graded sandstone which in turn is overlain with a thick blanket

sequence of cross-bedded sandstone with large shale clasts. The youngest unit is composed of interbeds of rippled sandstone bed, conglomerate-breccia beds rich in volcanic clasts and shale with abundant burrows and mud-cracks. The Grunehogna sequence is interpreted to be a filling of a volcanic basin. Uneven basin floor together with syn-sedimentary volcanism induced an unstable environment leading to the collapse and slumping of the oldest sedimentary unit followed by a quiescence phase in which the shale accumulated with intermittent turbidity current flow bringing in the sand. The sequence built up into a high energy environment, probably a beach or a fan delta and overlain by a braided stream deposit and flood plain in a arid setting. Extensive diagenetic changes was probably induced by the reactive volcanic-hydrothermal system as well as the arid condition. Further detailed study of the Grunehogna Formation will help unravel the paleoenvironmental and paleoclimatic condition during its deposition.

A new thick mixed clastic-carbonate sequence underneath the volcanics in the western Ahlmannryggen which have not been mapped before. It is named as the Flarjuven sequence after the large nunatak where this sequence is best exposed and is the thickest and the most widespread of all the sedimentary sequence in the Ahlmannryggen. Accessibility to these nunataks is difficult as the largest and deepest windscoops are found here. Its stratigraphic position has to be resolved as they are 30 km from the nearest Pyramiden exposure and about 20 km from the Grunehogna Formation. As they are overlain by dolerite, they have been thermally metamorphosed beneath the contacts and have a hornfelsic texture. Primary structures are still visible especially in thicker sequences away from these contacts. Thick cross-bedded sandstones forming shallow channellised sandbodies, overlain by dark shales and carbonate couplets with algal growth structures and teepee structures and in places mud cracks which are overlain by intraformational conglomerates are interpreted as tidal flat progradation on tidal channel deposits. These dolerites have been dated as 1100 Ma and hence the mixed clastic-carbonate is probably of Mesoprotozoic age. This is the oldest carbonate sequence in Dronning Maud Land and among the oldest known in Antarctica.

G.H. Teh



Ceramah Teknik (Technical Talk)

Natural attenuation: a geochemical property for contaminant transport mitigation

RAYMOND N. YONG

Laporan (Report)

Professor Raymond N. Yong who was in town for an International Conference was invited by the B.K. Tan, Chairman of the Engineering Geology & Hydrogeology Working Group to present the above talk to the Society on 15 March 2004 at 5.30 pm at Geology Department, University of Malaya.

Natural attenuation has become widely recognized as an effective and low-cost remediation alternative. However, there are uncertainties about natural attenuation's long-term effects and risks to the environment. There is a particular need to develop a high level of understanding of the natural attenuation processes in order to enable its proper implementation.

Among the topics covered in his very interesting talk Prof. Yong touched on interacting between organic contaminants and soil-water systems, biological transformation of contaminants, field performance and assessments and finally the applications and future directions for natural attenuation.

G.H. Teh



GSM

Report on the 2004 Annual General Meeting

This year's Annual General Meeting (AGM) was held on the 24th April 2004 in the Eastin Hotel, Petaling Jaya, Selangor. Members started trickling in at about 4.30 pm. The President, Dr. Mohd Shafeea Leman called the meeting to order at 5.00 pm and welcomed all the 22 members who were present. The meeting began with the confirmation of the minutes of the previous AGM. The next item on the Agenda was Matters Arising and the members noted that there should be a Registry of Inventory listing all the assets of the Society and where they are housed. This was followed by a short tea break of 15 minutes.

The President presented his report highlighting on the 2003 Annual Geological Conference; COSTAM's Science and Technology Congress whereby our Immediate Past President Prof. Dr. Ibrahim Komoo delivered a keynote address; the Geophysics Seminar; and the Petroleum Geology Conference and Exhibition.

The Assistant Secretary presented the Secretary's Report which also incorporated the Assistant's Secretary Report; and the minutes and the Powerpoint slides presented at the Redefinition of GSM EGM held on 10/1/04. He also reported on the resignations of the Secretary and the President during the course of the session.

In the absence of the Editor, the President read out the Editor's Report in the Annual Report. The AGM directed the Council to formulate a publication policy whereby the cost and content of all the Society's publications have to be approved by the Council before publishing. The Council was also mandated to look into reducing the cost of publications.

The Treasurer presented his and the Honorary Auditor's report and the members commended him on the professional approach taken on reporting the Society's finances. The Treasurer stressed that there will be changes in the Society's accounting "habits", and there will be budgets for all the Society's activities. He hopes that all major activities of the Society can be self-supporting if possible. Sales of publications will be promoted in the Society's website.

S.F. Lee & Co was elected to be the Society's Honorary Auditor for Year 2004.

Two other matters were brought up. On the first matter, the Council on behalf of the Society acknowledges a vote of thanks to the late Mr. Jimmy Khoo as Organising Chairman of the AGC 1996 in Kota Kinabalu. On the second matter, a committee will be formed to review the whole Constitution of the Society, recommend to the Council, call for an EGM and conduct a postal ballot to approve the revised Constitution.

The new Council for the 2004/2005 session was announced:-

President : Lee Chai Peng
Vice-President : Yunus Abdul Razak
Secretary : Abd Rasid Jaapar
Assistant Secretary : Low Keng Lok
Treasurer : Ahmad Nizam Hasan
Editor : Liew Kit Kong

Councillors (2 years) : Juhari Mat Akhir
Lau Yin Leong
Nur Iskandar Taib
Safarudin Mat Tahir

Councillors (1 year) : Tan Boon Kong
Zakaria Mohammad

Immediate Past President : Mohd Shafeea Leman

The in-coming President, Dr. Lee Chai Peng spoke on the change that the members wanted, the good that had been done in the past with a vote of thanks to previous Council members, especially the President Dr. Abdul Ghani Rafek and the Editor Dr. Teh Guan Hoe for their hard work and sacrifices, and welcomed support from all the members to bring the Society to greater heights. The meeting ended at 7.25 pm.

Prepared by
Low Keng Lok
4th May 2004

Annual General Meeting & Annual Dinner 2004

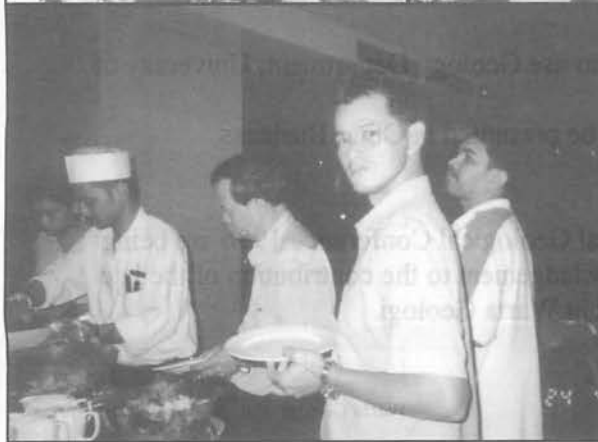

Minutes of the 37th Annual General Meeting (2002/2003)

Minutes of the 37th Annual General Meeting held at the Geology lecture Hall, Department of Geology, University of Malaya at 2.30 PM on the 26th April 2003

Present:

Abdul Ghani Rafek (Chairman)
Liew Kit Kong (Minute Writer)
Lee Chai Peng
Lau Yin Leong
S. Paramanathan
Choo Mun Keong
Gan Lay Chin
Arul Mawi Shaniti
Nik Ramli Nik Hassan
C. S. Hutchison

Abdul Hanan Ahmad Nadzmi
K. Narayanamooty
Teh Guan Hoe
Low Keng Lok
Ahmad Nizam Hasan
Azman Abdul Ghani
Yunus Abdul Razak
Abdul Rasid Jaapar
Nur Iskandar Taib
Nicholas Jacob

A minute of silence was observed for the late Mr. Jimmy Khoo at the beginning of the AGM.

Attendance of all Council Members is compulsory in the AGM.

1. Confirmation of the minutes of the previous AGM (2002)

The minutes of the 36th AGM were passed on the proposal of S. Paramanathan and seconded by Nik Ramli Nik Hassan with the following amendments or corrections:

Page3 , Editor's Report, para 3, line 1: Jmmy corrected to Jimmy.

2. Matters Arising

1. President's report

- i. Members have easier access to use Geology Department, University of Malaya's library
- ii. The new vision of GSM is to be presented in Other Business.

2. Editor's Report

- i. Papers presented at the Annual Geological Conference 1996 are being printed in Bulletin 40. Acknowledgement to the contribution of the late Jimmy Khoo will be recorded in Warta Geologi.

3. Treasurer's and Honorary Auditor's report

- i. Reemphasis the need to have paid professional to do the accounts to ensure transparency and good governance

3. President's Reports

The President thanks everyone involved in making the various activities a success. He reported that successful organisation of two major conferences, i.e. the Annual Geological Conference 2002 in Kota Bharu, Kelantan and the Petroleum Geology Conference 2002 in Kuala Lumpur. He thanked Dr. Ismail Yusoff (UM) and Mr. Ali Md Shariff (PETRONAS) the respective organising chairman and their committees for their effort.

He reported encouraging responses for two seminars, twenty technical talks and one photographic competition and recorded appreciation for all Working Group Chairmen for their hard work.

He also reported an increase of membership from 429 to 503. A few regional representatives were appointed to get various activities going throughout the country.

Members commented that the President's and Secretary's report still overlap. The President's pointed out that the President's report only highlighted the main activities whereas Secretary's report provided the details. Members proposed that President's report should visionary in nature (a presidency address), i.e. reflecting on current progress, presenting issues and future challenges of the society, and proposing future directions for the society.

Dr. L.C Gan proposed to have close working relationships between GSM and IGM.

Members commented that GSM members comprise mainly of elderly people. There must be continuous efforts to recruit new members. University lecturers, and senior staff in private and public organisations can be role models and play important roles to recruit members for GSM. The benefits of joining GSM should be improved and make transparent to the members.

Prof. C.S. Hutchison proposed to have student members or younger members to be in the Council. Abdul Ghani and CP Lee will look into a student representative from UKM and UM respectively to be invited as observers in Council meetings.

S. Paramanathan proposed the report to be accepted seconded by Abdul Rasid Jaapar.

4. Secretary's Report (read by the President)

The Secretary reported the co-option of Dr. S. Paramanathan into the Council to fill up the vacancy for the 1-year councillor. He also reported an increase of 17.2% in the total memberships of the Society mainly from student members.

Both the Annual Geological Conference and the Annual Petroleum Geology Conference were successfully organised. The Society also co-organised the Persidangan Warisan Geologi. With the assistance of the Working Groups a total of 2 conferences, 2 seminars, 19 technical talks and a photographic competition were organised.

The Society also embarked on an initiative to "redefine" itself.

An EGM was called but was aborted.

Members commented that the attendance of council members in Council meetings is a reflection of the council members' commitment to the Society.

Members proposed that membership could be broken down by sectors. E.g. petroleum industry, etc.

Prof C.S. Hutchison proposed to improve the internal communication within GSM to ensure the availability of external talks can be promptly communicated to GSM members.

Members proposed to tailor technical talks to the needs of members in terms of subject matters and timing.

Abdul Rasid Jaapar proposed the report to be accepted seconded by Abdul Hanan Nizam.

5. Assistant Secretary's Report (read by the President)

The Assistant Secretary reported that the Society's publications are up-to-date. The sale of the Society publication showed better improvement compared to previous year.

Members commented that the list of publications is not complete. E.g. Field Guide by C.S. Hutchison (out-of-stock) and Langkawi Field Guide are not listed.

Members proposed that a note should be added to provide a list of professional bodies and libraries that have exchange arrangements with GSM.

S. Paramanathan proposed the report to be accepted seconded by C.S. Hutchison.

6. Editor's Report

The Editor reported that the Society's publications are up-to-date. The Editor extended his appreciation to members for being patient with the publications.

The Society will extend a letter of explanation to Dr. Ian Metcalfe for the late publication, but will maintain the date of publication as it reflects the state-of-knowledge at the date of publication.

Members were pleased with the publications and commented that future publications should be kept up-to-date.

L.C. Gan proposed the report to be accepted seconded by Abdul Hanan Nizam.

7. Treasurer's and Honorary Auditor's Report

The Treasurer reported that the current net asset has decreased from the previous year RM 694,891.62 to RM 470,072.34. The big drop is mainly due to significant increase in expenditure and a corresponding drop in income.

Members proposed to show a list of assets reported under plant and equipment.

M.K. Choo suggested that the book-keeping practice has to reflect the yearly income and expenditure, following standard accounting practices. He also suggested that part-time professional accounting service is required to improve the accounting. He will propose part-time professional accounting service providers to the Council.

Members proposed the Council to look comprehensively at ways to improve the financial standing of the Society, particularly in the area of publication as publication is costly. Members may be required to pay for the Bulletin, but not for Warta. Members commented that fees charged by the Society for its activities should be realistic to reflect the cost, rather than presently, being subsidised. There should be a significant difference between fees charged to members and non-members for Society's activities, to encourage more non-members to become members.

Members proposed the Council to look for other auditors, for the coming years.

Members extended their appreciation to C.P. Lee for the service of being the Treasurer for such a long time.

C.S. Hutchison proposed that the report be adopted and was seconded by L.Y. Lau.

9. Other Business

1. Redefining GSM.

K.K. Liew proposed the vision, mission, strategies and activities for the Society. He also highlighted the need to have a permanent secretariat for the efficient running of the administration of the Society.

The vision, mission, strategies and activities were endorsed by the members.

C.S. Hutchison proposed to have cost-benefit analysis before setting up a permanent secretariat.

Members proposed that the Council to look comprehensively at the current status of the Society and to develop detail implementation plans. An EGM will be held in November 2003 to provide status updates and action plans.

10. Announcement of the new Council (2003/2004)

President	:	Abd. Ghani Rafek (UKM)
Vice-President	:	Mohd Shafeea Leman (UKM)
Secretary	:	Ahmad Tajuddin Ibrahim (UM)
Assistant Secretary	:	Low Keng Lok (LKL Technology)
Treasurer	:	Ahmad Nizam Hasan (CADENCE)
Editor	:	Teh Guan Hoe (UM)
Councillors (2-year)	:	Tan Boon Kong (UKM) Liew Kit Kong (PETRONAS Carigali) Zakaria Mohamad (JMG) Lee Chai Peng (UM)
Councillors (1-year)	:	Abdul Rahim Samsudin (UKM) Chow Weng Sum (JMG) Nik Ramli Nik Hassan (Foradex) Ibrahim Abdullah (UKM)
Immediate Past President	:	Ibrahim Komoo (UKM)

The meeting was adjourned at 6.30 pm.

Laporan Presiden Tahun 2003-2004

Sepanjang sesi 2003-4, PGM telah menjalankan pelbagai aktiviti termasuk penganjuran Persidangan, seminar, forum, ceramah teknik, lawatan lapangan dan sebagainya. Persatuan juga telah berjaya menerbitkan Buletin dan Warta tertangguh. Perincian mengenai aktiviti PGM akan dibentang oleh saudara Penolong Setiausaha.

Aktiviti PGM 2003-4 bermula dengan Persidangan Tahunan Geologi 2003 yang telah diadakan di Kuching Sarawak pada 24-26 Mei 2003. Persidangan kali ini disertai oleh 121 peserta dan telah dirasmikan oleh YB Menteri Muda di Jabatan Ketua Menteri Sarawak. Sebanyak 4 kertas ucapnama dan 76 kertas teknikal telah dibentangkan. Kertaskerja penuh persidangan telah diterbitkan dalam Bulletin PGM no 46. Persidangan kali ini menyaksikan penglibatan besar-besaran Jabatan Mineral dan Geosains Sarawak. Tahniah dan terima kasih diucapkan kepada Pengerusi Persidangan saudara Alex Unya Ambun (JMG Sarawak) dan AJK beliau atas kejayaan penganjuran persidangan ini. Sempena persidangan ini, 1 kerjalapangan pra-persidangan dan 1 kerjalapangan mid-persidangan telah dilakukan di sekitar Kuching. Sebelum itu, pada 22 Mei 2003, PGM telah menganjurkan bersama Persidangan Kebangsaan Warisan Geologi Malaysia ketiga yang juga diadakan di Kuching

Pada 23-25 September 2003, Gabungan Persatuan-Persatuan Sains dan Teknologi Malaysia (COSTAM) telah mengadakan Kongres Sains dan Teknologi. Hasil usaha gigih mantan Presiden dan Setiausaha PGM yang menjadi wakil persatuan, persidangan kali ini telah memasukkan satu sesi khusus untuk Sains Bumi. Dalam sesi ini salah seorang mantan Presiden PGM, Prof. Dr. Ibrahim Komoo telah diberi penghormatan membentangkan kertas ucapnama.

Pada 11 Oktober 2003 pula, PGM bersama Jabatan Geologi UM telah menganjurkan Seminar Geofizik yang telah dihadiri seramai 75 peserta. Tahniah dan terima kasih diucapkan kepada Pengerusi Persidangan, Prof. Madya Dr. Samsudin Haji Taib dan AJK beliau dalam menganjurkan seminar ini.

Petroleum Geology Conference and Exhibition telah dilangsungkan dengan jayanya pada 17-18 Disember 2003 di Kuala Lumpur. Persidangan kali ini mencatat sejarah kehadiran lebih 500 peserta, dengan 2 kertas ucapnama dan 62 kertas teknikal dibentangkan. Syabas dan terima kasih diucapkan kepada Pengerusi Persidangan, Dr. Jaizan Hardy Mohamed Jais dan AJK beliau dalam menjayakan penganjuran persidangan tahunan ini.

Pada tahun ini juga PGM telah mengaktifkan kembali siri Ceramah Pengerusi, di mana setiap pengerusi Kumpulan Kerja yang aktif telah memberikan ceramah teknik mereka.

Mengenai pendefinasian semula PGM, JK *ad hoc* yang diketuai oleh Dr. Liew Kit Kong telah berjaya menyelesaikan beberapa tugas yang diberikan termasuk penyediaan beberapa SOP, TOR dan laman web untuk PGM. Hasil tugas ini telah dibentang dan diluluskan dalam EGM yang diadakan pada 10 Januari 2004.

Secretary's Report

1. The Council

Members of the Council of the Geological Society of Malaysia for the 2003/2004 session are as follows:

President	:	Abd. Ghani Rafek (resigned on 06/01/04)
Vice-President	:	Mohd Shafeea Leman
Secretary	:	Ahmad Tajuddin (resigned on 16/07/03)
Assistant Secretary	:	Low Keng Lok
Treasurer	:	Ahmad Nizam Hassan
Editor	:	Teh Guan Hoe
Councillors (2 years)	:	Lee Chai Peng Liew Kit Kong Tan Boon Kong Zakaria Mohammad
Councillors (1 year)	:	Abdul Rahim Samsudin Chow Weng Sum Nik Ramli Nik Hassan Ibrahim Abdullah
Immediate Past-President:		Ibrahim Komoo

Following the resignation of the President Abd Ghani Rafek, the Vice-President Mohd Shafeea Leman assumed the office of President; and the Assistant Secretary Low Keng Lok acted for the Secretary Ahmad Tajuddin after the latter's resignation.

2. Council Meetings

During the whole 2003/2004 session 11 Council Meetings were held. The attendances of the Council Members are listed in Appendix 1. The Council would like to take this opportunity to thank the Geology Department, University of Malaya for the use of their premises for the Council Meetings.

3. Membership

As at 31st December 2003, the total number of members in the Society stands at 570 and this is an increase of 13.3% over the previous year's total of 503. There is an increase in all categories of membership except Associate members. Appendix 2 shows the breakdown of the various categories and regions.

4. Society's Activities

The Society successfully carried out its two core activities – the Annual Geological Conference (AGC) and the Petroleum Geology Conference & Exhibition (PGCE).

The AGC was held on 24-26 May 2003 in Kuching, Sarawak despite the threat by the occurrence of SARS. The Organising Chairman, Alex Unya Ambun and his committee ably put together a very successful event with 76 papers presented and 2 fieldtrips to the surroundings of Kuching. The Assistant Minister in the Sarawak Chief Minister's

Department graced the opening of the AGC which was themed "Perseverance in Geoscience towards Sustainable Development." A total of 121 participants attended the AGC with 24 attendees for the Serian fieldtrip and 33 for the Santubong fieldtrip.

The PGCE was held on 17-18th December 2003 in Shangri-La Hotel, Kuala Lumpur. This is the 25th Petroleum Conference and it was very well attended by 521 participants (the largest number ever). Parallel sessions were held to cater for the 44 papers and 2 keynote papers presented together with 15 poster sessions and 31 booths of exhibitions. The Deputy Minister of Energy, Communications and Multimedia, YB Datuk Tan Chai Ho officiated the opening of the PGCE. A special note of thanks goes to the Organising Chairman, Jaizan Hadi and his committee for putting up such a successful event.

During this session, the Council with cooperation of the Working Groups, especially the Engineering Geology/Hydrogeology and Geophysics working groups; and other organisations were able to organise 4 seminars, 9 technical talks, 1 Chairman's Lecture, 1 Forum and a photographic competition other than the AGC and PGCE. The details of these activities are enclosed in Appendix 3.

5. Redefinition of GSM

With the acceptance of the Redefinition of GSM proposal by the 2003 AGM, the Council appointed Liew Kit Kong to spearhead this project which went full steam ahead culminating in the setting up of an official permanent website for the Society. The Society's website address is www.gsm.org.my and the Website working group is headed by Lim Chee Keong. Two other aspects of the Redefinition – Standard Operating Procedures (SOP) and Permanent Secretariat of the Society were also looked into. Abdul Rasid Jaapar is overseeing the establishment of the SOP while KK Liew is looking after the Permanent Secretariat. An update of the action plans of the Redefinition was presented to members of the Society in an EGM (Appendix 4) on 10/01/04 and it was well accepted.

6. Assistant Secretary's Report

All backlogged bulletins brought up-to-date by the Editor were published and distributed to all members including Bulletin 47 which was distributed during the 2003 PGCE. The sale of the Society's publications is slow as compared to the previous year. The 2003 sales figures and the stock remaining are shown in Appendix 5. The calendar for Year 2004 was published, distributed during the 2003 PGCE and sent out to all members.

7. Acknowledgements

As a final note, the Society would like to extend its utmost appreciation to all the individuals and organisations that have helped in one way or another in the organising of the Society's activities during this session. Special thanks goes the Head and his staff in the Geology Department, University of Malaya for the use of its premises for most the Society's meetings and activities, and also the Secretariat; Universiti Kebangsaan Malaysia; Jabatan Mineral dan Geosains, in particular its Sarawak Branch for the AGC 2003; Petronas and its staff for the PGCE 2003; and last but not least our Society's members for their advice, guidance and support throughout the session. Thank you.

Prepared by
Low Keng Lok

Appendix 1 Attendance of Council Members at Council Meetings

NAME	13/5	10/6	15/7	19/8	9/9	14/10	2/12	6/1	17/2	12/3	8/4
Abd Ghani Rafek	X	X	X	X	X	X	X	O	r	r	r
Md Shafeea Leman	O	O	X	X	O	O	X	X	X	X	X
Ahmad Tajuddin	O	X	O	r	r	r	r	r	r	r	r
Low Keng Lok	X	X	O	X	X	X	X	X	X	X	X
Ahamad Nizam	O	X	X	O	X	X	X	X	X	O	X
Teh Guan Hoe	X	X	X	X	X	X	X	X	O	O	X
Lee Chai Peng	X	X	X	X	X	X	X	X	X	X	X
Liew Kit Kong	X	O	O	X	O	X	X	X	O	O	O
Tan Boon Kong	O	O	O	X	X	X	X	X	X	X	X
Zakaria Mohammad	O	O	X	O	O	O	X	X	O	X	O
A Rahim Samsudin	O	X	O	O	O	O	O	O	O	O	X
Chow Weng Sum	X	O	X	X	O	X	X	X	X	X	X
Nik Ramli Hassan	X	O	X	O	X	X	X	O	X	O	O
Ibrahim Abdullah	O	X	O	O	O	O	O	O	O	O	X
Ibrahim Komoo	O	O	O	O	O	O	O	O	O	O	O

X = Present

O = Absent

r = resigned

Appendix 2 Memberships for Year 2003

Country	Full	Life	Institution	Student	Associate	Honorary	Total	2002 Total
Australia	1	11	2	1			15	17
Brunei	2	1					3	2
Canada		2					2	2
Europe	5	8	1				14	15
Hong Kong		1					1	1
Indonesia	1	6					7	7
Japan		3					3	2
Middle East	2	3					5	5
Philippines		2					2	2
Singapore		5	1				6	7
Thailand		2					2	2
USA	4	10					14	14
Malaysia	162	128	7	188	8	3	496	427
Total:	177	182	11	189	8	3	570	503

Appendix 3

Society's Activities for Year 2003/2004

DATE	EVENT
24–26/05/03	<i>2003 Annual Geology Conference</i> in Kuching, Sarawak.
17/09/03	Technical talk on <i>Turbidite Sandstone Reservoirs: Depositional Models and Exploration Experience</i> by Howard D Johnson of Petronas Carigali in the Geology Department, University of Malaya.
25/09/03	Seminar entitled <i>Malam Jurutera / Engineers Nite 2003 (Slope Engineering)</i> by the Engineering Geology & Hydrogeology Working Group in the Geology Department, University of Malaya. Speakers include Eddie Ng T.S. of ADEPT Consultancy, Liew S.S. of Gue & Partners, and Neoh C.A., a consultant.
26/09/03	Technical talk on <i>Characterising and Sourcing Archaeological Stone Tools and Pottery in Malaysia</i> by Dr. Stephen Chia of Pusat Penyelidikan Arkeologi Malaysia, Universiti Sains Malaysia in the Geology Department, University of Malaya.
29/09/03	Technical talk on <i>Age and Correlation of the Permian-Triassic Boundary and Mass Extinction in China</i> by Dr. Ian Metcalfe of Asia Centre, University of New England, Australia in the Geology Department, University of Malaya.
11/10/03	Seminar on <i>Geophysics – Effective Utilisation of Geophysical Techniques in Site Investigation</i> in the Geology Department, University of Malaya. Jointly organised with the Geology Department, University of Malaya and collaborated with the Geology Programme, Universiti Kebangsaan Malaysia and Geophysics programme, Universiti Sains Malaysia.
21/10/03	Technical talk on <i>Phanerozoic Global Climatic Zones and Paleogeographic Changes Through Time</i> by Prof. Emeritus Art Boucot of the Oregon State University, USA in the Geology Department, University of Malaya.
22/10/03	Technical talk on <i>Some Thoughts about the Shah-Thai Terrane</i> by Prof. Emeritus Art Boucot of the Oregon State University, USA in the Minerals & Geoscience Department Malaysia, Ipoh.
23/10/03	Seminar on <i>Malam Pencemaran / Pollution Nite</i> by the Engineering Geology & Hydrogeology Working Group in the Geology Department, University of Malaya. Speakers include Tai Tang On of ENVIRON, Alan Mair of ENVIRON, and Wan Zuhairi of UKM.
10/12/03	Forum on <i>Medical Geology</i> in the Geology Department, University of Malaya. Jointly organised with Institute of Geology Malaysia and Institute for Environment and Development (LESTARI). Speakers include Dr. Robert B Finkelman of US Geological Survey, and Dr. Olle Selinus of Geological Survey of Sweden.
17–18/12/03	<i>2003 Petroleum Geology Conference & Exhibition</i> in Hotel Shangri-La, Kuala Lumpur.
19/12/03	Technical talk on <i>The Quest for Energy</i> by Peter M Lloyd of NExT, Middle East & Asia Pacific in the Geology Department, University of Malaya.
08/01/04	Technical Talk on <i>Scientific Problems for Creation Science</i> by Prof. Robert C Newman of Interdisciplinary Biblical Research Institute, USA in the Geology Department, University of Malaya.

Appendix 3 (cont'd)
Society's Activities for Year 2003/2004

DATE	EVENT
09/01/04	Technical talk on <i>Specialise Geophysics Application to Petroleum Industry</i> by Dr. Deva Ghosh of Petronas Carigali in the Geology Department, University of Malaya.
10/01/04	Extraordinary General Meeting on <i>Redefinition of GSM</i> in the Geology Department, University of Malaya.
10/02/04	Seminar on <i>Malam Geo-Kejuruteraan JMG/Engineering Geology DMG Nite</i> by the Engineering Geology & Hydrogeology Working Group in the Geology Department, University of Malaya. Speakers include Zakaria Mohamad, Saim Suratman and Chow Weng Sum all of Jabatan Mineral & Geosains Malaysia.
28/02/04	Chairman's Lecture IV by Ibrahim b Abdullah of the Structural Geology Working Group on <i>Deformation History of the Eastern Belt, Peninsular Malaysia</i> in the Program Geologi, Universiti Kebangsaan Malaysia.
15/03/04	Technical talk on <i>Natural Attenuation: A Geochemical Property for Contamination Transport Mitigation</i> by Prof. Raymond N Yong in the Geology Department, University of Malaya.
24/04/04	<i>Annual General Meeting and Annual Dinner</i> in Eastin Hotel, Petaling Jaya.

Appendix 4

Minutes of EGM on 10 January 2004

Minutes of the Extraordinary General Meeting of the Geological Society of Malaysia held on 10th January 2004 at 2.55pm in the Geology Department, University of Malaya, Kuala Lumpur.

Present

Abd. Rasid Jaapar
 Damian Lee Eu Hong
 Lau Yin Leong
 Liew Kit Kong
 Low Keng Lok
 Mohd Shafeea Leman
 Samsudin
 Anna Lee (by invitation)

Ahmad Nizam Hasan
 Eugene Yee Wei Chiun
 Lee Chai Peng
 Lim Chee Keong
 Margaret Hall
 Nur Iskandar Taib
 Tan Bock Kang

1.0 Chairman's Opening Remarks

The Vice-President, Shafeea chaired the meeting by welcoming all members who are present and stating the agenda for this meeting. He then invited KK Liew to present to the meeting the Action Plans for the Redefinition of GSM and the Update of the Action taken.

2.0 Redefinition Team Members

KK Liew introduced the following members of his team and their portfolios:-

- a) Overall – KK Liew
- b) Website – CK Lim
- c) SOP – Rasid
- d) Permanent Secretariat – KK Liew
- e) Others – Damian Lee & Lau Yin Leong

3.0 Slide Presentation

A slide presentation of the Action Plans, Schedule of Plans, Status of Plans, Website Elements and Terms of Reference, Standard Operating Procedures of GSM's administration was shown. A handout of the 28 slides is attached with these minutes.

Slides 1-5 were presented by KK Liew. Slides 6-7 & the website were presented by CK Lim. Slides 8-27 were presented by Rasid. The last slide was presented by KK Liew.

4.0 Redefinition of GSM

The meeting agreed to redefine GSM to show its worthiness as a learned society by upgrading itself to meet with the present technological advances. Thus, the establishment of the website whereby a permanent www address has been obtained. The administration of the Society should also be streamlined into a systematic manner and in this area a SOP will be developed.

Appendix 4 (cont'd)

Minutes of EGM on 10 January 2004

5.0 Website

All elements of the website are already uploaded awaiting members and Council approval before being officially launched. The contents of the website were presented and the meeting noted that a lot of good work has been done. The meeting also recommended that the Council approve the present website content. A copy of the contents of the website is attached to these minutes.

6.0 SOP

The meeting agreed that SOP for the administration of the Society be established for its smooth operation. The following steps will be undertaken:-

- a) To map the existing administration procedures
- b) To redesign the administration procedures
- c) To document the new administration procedures
- d) To roll-out the new administration procedures

Rasid has been given this task.

The SOP will have to be approved by the Council before its implementation.

7.0 Permanent Secretariat

After much discussion, the meeting agreed that the Society cannot afford to move to another place (rented or own) now, and the best option is still to stay put in UM but on a permanent basis.

The meeting directs the Council to negotiate with UM for a permanent space in the Geology Department, preferably the old Seminar room. The Society in return can offer some "goodies" like student scholarships, loans, Best Student awards, budget an annual sum of RM1,000 for books for the library and if necessary to pay rent for the space.

For the Society to be on a stronger footing, the meeting also agreed that future conference fees be increased gradually to cater for the expected increase in expenses for the permanent secretariat.

The meeting concluded with a vote of thanks to KK Liew and his team for their efforts. The meeting ended at 5.00pm

Prepared by
LOW KENG LOK
Acting Secretary

Appendix 5 Stock of Publications

BULLETIN NO./PUBLICATIONS	SALES 2003	STOCK REMAINING
2	2	238
3	2	227
4	1	104
6	2	443
7	2	278
11	2	28
13	2	77
16	2	11
17	1	69
18	7	49
19	4	591
20	4	425
21	1	220
22	3	282
23	2	280
24	2	448
25	3	235
26	1	269
27	5	143
28	1	156
29	3	148
30	1	229
31	3	162
32	4	200
33	10	306
34	4	114
35	3	127
36	4	155
37	9	405
38	538*	262
39	547*	253
40	552*	248
42	519*	281
43	8	223
44	551*	249
45	5	222
46	532*	268
47	543*	257
Abstracts (Bulletin 6)	0	4
Stratigraphic Correlation	16	185
Rocks and Mineral Poster	6	249
Geological Evolution of SEA (CSH)	15	369
Malaysian Stratigraphic Guide	9	750
Annual Conference 2000 Proceedings	5	156
Annual Conference 2001 Proceedings	5	337
CD Geology of Borneo Island	7	913
Map: Geology of Borneo Island	22	968

* includes free copies to members

Editor's Report 2003/2004

The Society's publications have been brought up-to-date. Among the publications and activities involved are the following:

- (1) The latest bulletin, Bulletin 47, contained papers presented at the Petroleum Geology Conference & Exhibition 2002 and was made available for the Petroleum Geology Conference & Exhibition 2003 in December 2003
- (2) Petroleum Geology Conference & Exhibition 2003 Programme and Abstracts of Papers (held at Hotel Shangri-La, Kuala Lumpur, 17–18 December 2003) was made available for the Conference & Exhibition
- (3) GSM Calendar 2004 was also made available during the Petroleum Geology Conference & Exhibition 2003
- (4) Bulletin 46, contained papers presented at the Annual Geological Conference 2003 (held at Kuching, Sarawak, 24–26 May, 2003) was made available for the Conference
- (5) The latest *Warta Geologi* is Vol. 30 No. 2, Mar-Apr 2004
- (6) First Circular for the Annual Geological Conference 2004
- (7) The circulars for the Annual Geological Conference 2003 and Petroleum Geology Conference & Exhibition 2003
- (8) The GSM Photographic Competition 2003 attracted 27 entries

The Editor is grateful to the Editorial Subcommittee members, in particular A.K. Fan and T.F. Ng for their tireless efforts and dedication to preserve the standard and quality of the Society's publications. The reviewers of papers are thanked for their contributions. Last but not least we are grateful to authors of papers for their valuable contributions and support for the Society's publications

G.H. Teh
Editor

Honorary Treasurer's Report 2003

For the Financial Year 2003, the society's posted a financial deficit of RM 125,596 which was lower than the deficit recorded for Financial Year 2002 at RM 186,351. The net current asset have decreased from RM 470,113 to RM 344,517.

Operating revenue increased tremendously by 307% or RM 125,321 from RM 40,744 to RM 166,065. The increased of revenue is mainly from Entrance Fees by RM 760 from RM 340 to RM 1,100, Subscriptions by 35.10% from RM 16,091 to RM 21,730, Sales of Publications by RM 2,875 from RM 2,040 to RM 4,915, Petroleum Geology & Exhibition Conference 2003 gain by RM 121,702 (including balance payment after Dec 2002 for PGEC 2002), and profited by RM 5,810 from Donation and Registration fees.

Total operating expenditure for Financial Year 2003 was RM 291,661 increased by 29% compared to RM 227,095 for Financial Year 2002. The increased of expenditure mainly due to the significant increase in Printing of Warta Geology by 305% or RM 61,595 from RM 20,205 to RM 81,800, Printing of Buletin by RM 74,137 or 140% from RM 53,056 to RM 127,193, Honorarium by 18% from RM 18,725 to RM 22,115 and postage slightly increased from RM 9,766 to RM 10,082.

The Hon.Treasure would like to express a great appreciation to all the donors and sponsors for their contributions and support that contibute to an increase of total revenue. Congratulation to organising commitees of PGEC 2002/03 and Seminar Geophysic 2003 for the effort by implementing wise and profitable budget.

Ahmad Nizam Hasan

Hon. Treasurer

NOTES

1. The RM 8,389 is still held in trust for the Evaluation Formation Working Group to finance their activities.
2. Surplus of RM 121,702 under PGEC 2003 are including payment for PGEC 2002 received after Financial Year 2002 is closed. The final account for PGEC 2003 has yet to be closed due to the incoming payment from sponsors and exhibitor. This account balance would be accumulated into Financial Year 2004.
3. Miscellaneous paper and envelopes etc. totalling of RM 1,146.
4. Printing cost of Warta Geologi for 18 numbers of issues and GSM Calender 2004 totalling RM 81,800.00.
5. Printing cost of Bulletin for Vol. 38/1995 at RM 16,800, Vol. 39/1996 at RM 22,000, Vol.40/1997 at RM 21,600, Vol.42/1998 at RM 22,720 and Vol.46/2003 at RM 44,000; giving at total of RM 127,193.

New publications from the Geological Society of Malaysia

Geological Map of Borneo

Scale 1:1.5 million

Printed on two sheets (each 950 mm x 680 mm) with an overlap of 50 mm between the two sheets. On glossy plain paper or waterproof laminated paper for field use.

Together with accompanying notes, 12p A4.

Price: Members: RM15.00; non-members: RM30.00
excluding postage and packing.

For overseas orders, please send your order to the

Geological Society of Malaysia

c/o Department of Geology, University of Malaya
50603 Kuala Lumpur, Malaysia

Tel: (603) 7957 7036 Fax: (603) 7956 3900 e-mail: geologi@po.jaring.my
to obtain a quotation of the total cost in the currency of your choice
and stating the type of paper finish required.

Visit the Society website www.angelfire.com/la/gsm to view the maps and
other recent publications.

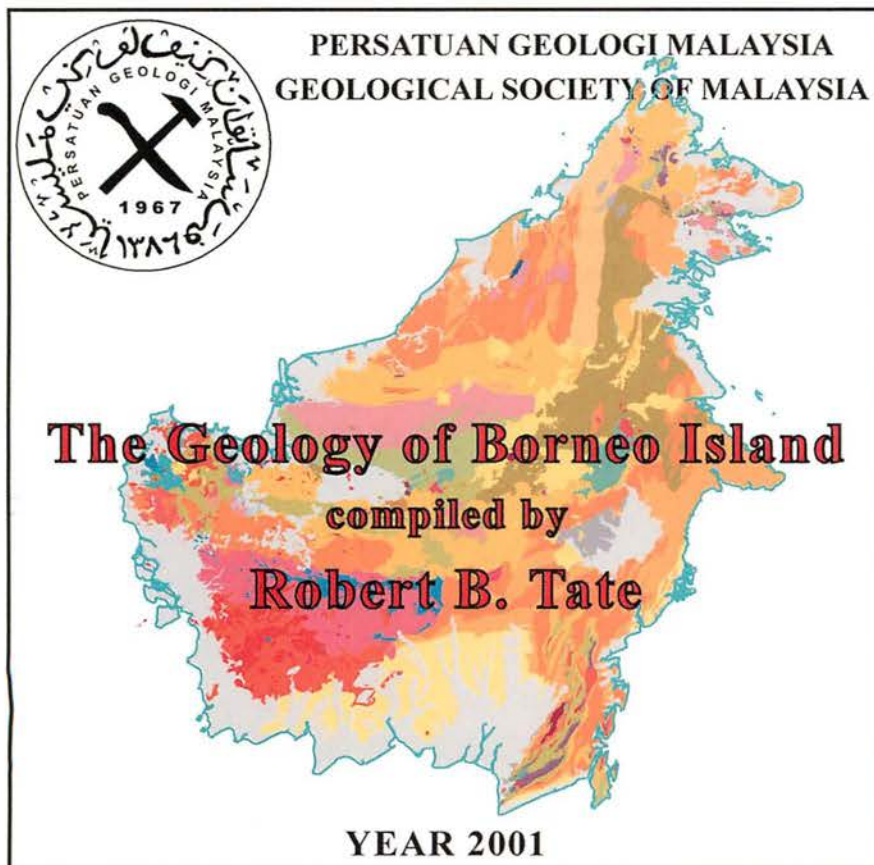

The Geology of Borneo Island

compiled by

Robert Tate

on CD Rom

Price: RM60.00
exclusive of postage

Statement by the Council

We, Mohd Shafeea Leman and Ahmad Nizam Hasan, being the Vice President and Treasurer respectively, of the Persatuan Geologi Malaysia (Geological Society Of Malaysia) do hereby state that, in the opinion of the Council, the financial statements set out pages 4 to 10 are properly drawn up in accordance with applicable approved accounting standards so as to give a true and fair view of the state of affairs of the Persatuan Geologi Malaysia (Geological Society of Malaysia) as at 31 December 2003, and of the results and cash flows for the year then ended.



Mohd Shafeea Leman
Vice President



Ahmad Nizam Hasan
Treasurer

Kuala Lumpur

Dated 22 APR 2004

Declaration by the Officer Primarily Responsible for the Financial Management of the Society

I, Ahmad Nizam Hasan, the officer primarily responsible for the financial management of the Persatuan Geologi Malaysia (Geological Society Of Malaysia), do solemnly and sincerely declare that the accompanying financial statements set out on pages 4 to 10 are, to the best of my knowledge and belief correct, and I make this solemn declaration conscientiously believing the same to be true and by virtue of the provisions of the Statutory Declarations Act, 1960.

Subscribed and solemnly declared by)

the abovenamed Ahmad Nizam Hasan)
KUALA LUMPUR
WILAYAH PERSEKUTUAN
 at Petaling Jaya in Selangor Darul Ehoan)

on 22 APR 2004)

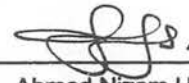

Ahmad Nizam Hasan



Before me,



Commissioner for Oaths
 NO. 2, MEDAN PEPERKAM,
 OFF. JALAN GENTING KELANG,
 SETIAK 53300 KUALA LUMPUR.

Report of the Auditors to Members of the Persatuan Geologi Malaysia

We have audited the financial statements set out on pages 4 to 10. These financial statements are the responsibility of the Council Members of the Society. Our responsibility is to express an opinion on these financial statements based on our audit.

We conducted our audit in accordance with approved auditing standards in Malaysia. Those standards require that we plan and perform the audit to obtain reasonable assurance about whether the financial statements are free of material misstatement. An audit includes examining, on a test basis, evidence supporting the amounts and disclosures in the financial statements. An audit also includes assessing the accounting principles used and significant estimates made by the Council Members, as well as evaluating the overall financial statements presentation. We believe that our audit provides a reasonable basis for our opinion.

In our opinion, the financial statements give a true and fair view of the state of affairs of the Society as at 31 December 2003 and the deficit of income over expenditure of the Society for the year then ended on that date in accordance with the basis of accounting described in Note 1 to the financial statements.

S.F. LEE & CO. (AF 0670)
Chartered Accountants

LEE SIEW FATT
(1179/9/04J)
Chartered Accountant

Kuala Lumpur

Date : 22 APR 2004



Balance Sheet as at 31 December 2003

	2003 RM	2002 RM
PLANT AND EQUIPMENT	48,191	50,301
CURRENT ASSETS		
Inventories	19,937	10,033
Deposits	600	600
Fixed deposits with licensed bank	242,908	351,202
Bank balance	34,369	57,977
	297,814	419,812
CURRENT LIABILITY		
Accruals	1,488	-
	1,488	-
NET CURRENT ASSETS	296,326	419,812
	344,517	470,113
FINANCED BY:		
GENERAL FUND	332,570	458,166
STUDENT LOAN FUND	415	415
EVOLUTION FORMATION WORKING GROUP FUND	8,389	8,389
YOUNG GEOSCIENTIST AWARD FUND	3,143	3,143
	344,517	470,113

The accompanying notes are an integral part of these statements

Income and Expenditure Account for the Year Ended 31 December 2003

INCOME	2003	2002
	RM	RM
Entrance fees	1,100	340
Fixed deposits interest	10,808	19,473
Subscription	21,730	16,091
Sales of publications	4,915	2,040
Petroleum Geology Conference	121,702	-
Xerox	-	1,342
Sales of CD	-	1,458
Donation and registration fees	5,810	-
	<u>166,065</u>	<u>40,744</u>
EXPENDITURE		
Annual Geological Conference	19,622	25,141
Annual dinner	2,581	1,621
Bank charges	-	33
Book prize	-	3,000
Honorarium	22,115	18,725
Loss on disposal of plant and equipment	8,115	-
Petroleum Geology Conference	-	60,408
Photo competition	2,300	2,300
Postages	10,082	9,766
Printing and Stationery		
- Miscellaneous	1,146	12,357
- Warta Geologi	81,800	20,205
- Bulletin	127,193	53,056
Professional fee	800	787
Promotion of Geoscience	-	2,722
Refreshment	1,233	1,548
Speakers' account	1,027	2,464
Subscription to Professional body	-	100
Balance carried forward	<u>278,014</u>	<u>214,233</u>
Balance brought forward	278,014	214,233
Sundry expenses	2,086	2,034
Telefax	562	925
Telephone	593	672
Working groups	2,909	3,642
Xerox	1,018	-
Depreciation on plant and equipment	6,479	5,589
	<u>291,661</u>	<u>227,095</u>
Deficit for the year	<u>(125,596)</u>	<u>(186,351)</u>

Cash Flow Statement for the Year Ended 31 December 2003

	2003 RM	2002 RM
Cash flows from operating activities		
<u>Cash receipts</u>		
Subscriptions	21,730	16,091
Geological conference 2003	121,702	-
Entrance fees	1,100	340
Donation and registration fees	5,810	-
Proceeds from publications	4,915	2,040
Proceeds from sale of compass and maps	3,443	3,540
Others	2,041	3,816
	160,741	25,827
Payment for operating expenses	(277,067)	(193,221)
Purchase of compass and maps	(13,900)	(8,100)
Net cash used in operating activities	(130,226)	(175,494)
Cash flows from investing activities		
Purchase of plant and equipment	(14,484)	-
Proceeds from disposal of plant and equipment	2,000	-
Interest received from fixed deposits	10,808	19,473
Net cash used in investing activities	(1,676)	19,473
Net decrease in cash and cash equivalents	(131,902)	(156,021)
Cash and cash equivalents at the beginning of the year	409,179	565,200
Cash and cash equivalents at the end of the year	277,277	409,179
<u>Analysis of cash and cash equivalents</u>	2003	2002
	RM	RM
Bank balance	34,369	57,977
Fixed deposits with licensed bank	242,908	351,202
	277,277	409,179

Notes to the Financial Statements

1. OBJECTIVE

The objective of the Society is to promote the advancement of the geological sciences in Malaysia.

2. ACCOUNTING POLICIES

a) Basis of Accounting

The financial statements have been prepared under the historical cost convention and comply with applicable approved accounting standards.

b) Plant and equipment

Office equipment is stated at historical cost less accumulated depreciation. Depreciation on office equipment is computed on the reducing balance method calculated to write-off the cost of the assets over its estimated useful life at the rate of 10% per annum.

The carrying values of the assets are reviewed for impairment when there is an indication that the assets might be impaired. Impairment is measured by comparing the carrying values of the assets with their recoverable amounts.

An impairment loss is charged to the income statement immediately, unless the the asset is carried at revalued amount. Any impairment loss of a revalued asset is treated as a revaluation decrease to the extent of previously recognised revaluation surplus for the same asset.

Subsequent increase in the recoverable amount of an asset is treated as reversal of the previous impairment loss and is recognised to the extent of carrying amount of the asset that would have been determined (net of amortisation and depreciation) had no impairment loss been recognised. The reversal is recognised in the income statement immediately, unless the asset is carried at revalued amount.

c) Inventories

Inventories consists of compass and maps valued at the lower of cost and net realizable value.

d) Deferred taxation

Provision is made using the liability method for taxation deferred in respect of all timing differences except where it is considered reasonably probable that the tax effects of such deferral will continue in the foreseeable future.

Notes to the Financial Statements (cont'd)

e) Income recognition

Membership subscription is payable annually at the beginning of the financial year. All subscriptions received during the financial year is recognised as income.

Income from sale of publications is recognised upon delivery of goods.

Income from organising conference is recognised on receipt basis.

Fixed deposit interest income is recognised on an accrual basis.

f) Financial instruments

(i) Financial risk management objectives and policies

The Society's financial risk management objectives are to ensure that the society creates value and maximises returns to the society and its members at large. The Society has been financing its operations from internally generated funds and therefore is not exposed to interest rate risk arising from bank borrowings.

(ii) Credit risk

Credit risk, or the risk of counter parties defaulting is controlled by the ongoing monitoring procedures. The Society also exercised strict control in removing members in arrears in more than six months as provided under the Society's constitution and by-laws.

(iii) Liquidity risk

The Society practises prudent liquidity management to minimise the mismatch of financial assets and liabilities and to maintain sufficient levels of cash and cash equivalents to meet its working capital requirement.

(iv) Fair value

The carrying amounts of cash and cash equivalents, inventories and payables approximate their fair values due to the relatively short term nature of these financial instruments.

3. PLANT AND EQUIPMENT

2003	Cost			
	Balance at 1/1/2003	Additions	Disposal	Balance at 31/12/2003
	RM	RM	RM	RM
Office equipment	127,566	14,484	(14,450)	127,600
	127,566	14,484	(14,450)	127,600

Notes to the Financial Statements (cont'd)

	Accumulated depreciation				Net Book Value at 31/12/2003
	Balance at 1/1/2003	Charge for the year	Disposal	Balance at 31/12/2003	
	RM	RM	RM	RM	
Office equipment	77,265	6,479	(4,335)	79,409	48,191
	77,265	6,479	(4,335)	79,409	48,191

2002	Cost			
	Balance at 1/1/2002	Additions	Disposal	Balance at 31/12/2002
	RM	RM	RM	RM
Office equipment	127,566	-	-	127,566
	127,566	-	-	127,566

	Accumulated depreciation				Net Book Value at 31/12/2002
	Balance at 1/1/2002	Charge for the year	Disposal	Balance at 31/12/2002	
	RM	RM	RM	RM	
Office equipment	71,676	5,589	-	77,265	50,301
	71,676	5,589	-	77,265	50,301

4. INVENTORIES	2003	2002
	RM	RM
Maps	6,352	7,695
Compass	13,585	1,330
	19,937	9,025

5. FIXED DEPOSITS WITH LICENSED BANK

The fixed deposits with licensed bank have a maturity of 15 months (2002: 15 months). interest rates for the deposits ranged from 3.75% to 5.00% (2002: 3.75% to 5.00%) per annum.

6. GENERAL FUND

	2003	2002
	RM	RM
At 1 January	458,166	644,517
Deficit for the year	(125,596)	(186,351)
At 31 December	332,570	458,166

7. COMPARATIVE FIGURES

Certain comparative figures have been reclassified to conform with current year's presentation.

Council Members for 2004/2005

President	:	Lee Chai Peng
Vice-President	:	Yunus Abdul Razak
Secretary	:	Abd Rasid Jaapar
Asst. Secretary	:	Low Keng Lok
Treasurer	:	Ahmad Nizam Hasan
Editor	:	Liew Kit Kong
Councillors (2 years)	:	Juhari Mat Akhir Lau Yin Leong Nur Iskandar Taib Safarudin Mat Tahir
Councillors (1 year)	:	Tan Boon Kong Zakaria Mohammad
Immediate Past President	:	Mohd. Shafeea Leman



GEOLOGICAL SOCIETY OF MALAYSIA

SPECIAL LOW-PRICED SOFT-COVER EDITION
LIMITED STOCK! GET YOUR COPY NOW!

PRICE	
RM30.00	Student Member
RM100.00	Non-Member
RM250.00	Member

NEW

Geological Evolution of South-East Asia

CHARLES S. HUTCHISON



GEOLOGICAL SOCIETY OF MALAYSIA

**SPECIAL LOW-PRICED SOFT-COVER EDITION
LIMITED STOCK! GET YOUR COPY NOW!**

PRICE:	Member	: RM50.00
	Non-Member	: RM100.00
	Student Member	: RM30.00

Cheques, Money Orders, Postal Orders or Bank Drafts must accompany local orders. Please add 80 sen for postage. For foreign orders, please send your purchase order. We will invoice you in your own currency. Orders should be addressed to:

*The Hon. Assistant Secretary
GEOLOGICAL SOCIETY OF MALAYSIA
c/o Dept. of Geology, University of Malaya
50603 Kuala Lumpur, MALAYSIA*

BERITA-BERITA PERSATUAN NEWS OF THE SOCIETY

KEAHLIAN (Membership)

The following applications for membership were approved:

Full Members

1. Mohd Mokhtar b. Abdul Ghani
8 Jalan Kiara SD11/6B, Bandar Sri
Damansara, 52000 Kuala Lumpur.

Student Members

1. Mohammad Yasir b. Mohammad Said
LESTARI, UKM, 43600 Bangi, Selangor.
2. Cheong Tze Ling
47, Raja Udang 2B, Taman Kingfisher 11,
88450 Kota Kinabalu, Sabah.

GSM

PETUKARAN ALAMAT (Change of Address)

The following members have informed the Society of their new addresses:

- | | |
|--|--|
| <ol style="list-style-type: none"> 1. T.T. Khoo
56 Valley Road, Epping 2121, Australia. | <ol style="list-style-type: none"> 2. Tee Say Li
78, Jalan Harmoni 8, Taman Sungai
Pinang, off Jalan Sungai Putus, 42100
Klang, Selangor, |
|--|--|

GSM

CURRENT ADDRESS WANTED

The GSM is seeking the address of the following member. Anyone knowing the new address please inform the Society.

1. Dr. Adnan A.M. Aqrawi
Smedvig Technologies AS, Gamle Forusvei
17, P.O. Box 172, N-4033 Stavanger,
Norway.

GSM

PERTAMBAHAN BAHARU PERPUSTAKAAN (New Library Additions)

The Society has received the following publications:

- | | |
|--|--|
| <ol style="list-style-type: none"> 1. <i>Annales Academiae Scientiarum Fennicae Geologica-Geographica</i>, no. 165, 2003. 2. <i>Monthly statistics on mining industry in Malaysia</i>, Sept., Oct, 2003. 3. <i>Geosciences Journal</i>, vol. 7, no. 4, 2003. 4. <i>AAPG Bulletin</i>, vol. 88, no. 3 & 4, 2004. 5. <i>AAPG Explorer</i>, March & April, 2004. 6. <i>Geologica Belgica</i>, vol. 7, nos. 1-2, 2004. | <ol style="list-style-type: none"> 7. <i>Geological Survey of Japan, Bulletin</i>, vol. 54, no. 7/8, 2003. 8. <i>Humans & Nature</i>, no. 14, no. 1-10, 2003. 9. <i>Nature & Human Activities</i>, no. 8, 2004. 10. <i>Episodes</i>, vol. 27, no. 1, 2004. 11. <i>USGS Professional Paper: 2003</i> — nos. 1416-E, 1656A, 1590. 2003 — nos. 1655. |
|--|--|

GSM

PETUKARAN ALAMAT (Change of Address)

The following members have informed the Society of their new addresses:

- | | |
|--|---|
| <ol style="list-style-type: none"> 1. T.T. Hano
38 Valley Road, Epping NSW, Australia | <ol style="list-style-type: none"> 2. Terjay Li
78 Jalan Harmoni 8, Taman Sungai
Pinnang, off Jalan Sungai Pinnang, 42100
Klang, Selangor. |
|--|---|

CURRENT ADDRESS WANTED

The GSM is seeking the address of the following member. Anyone knowing the new address please inform the Society.

- | |
|--|
| <ol style="list-style-type: none"> 1. Dr. Abnan A.M. Arwani
Smartly Technologies AS, Gards Fornevis
17, P.O. Box 172, N-1033 Slangerup,
Norway. |
|--|

BERITA-BERITA LAIN OTHER NEWS



SEAPEX Exploration Conference April 2005

PRESS RELEASE

(Singapore 20th March 2004)

SEAPEX Exploration Conference 2005

Singapore-based South East Asia Petroleum Exploration Society (SEAPEX) announced today that the next biannual SEAPEX EXPLORATION CONFERENCE will be held from Tuesday 5th April to Thursday 7th April 2005.

For the third time, the SEAPEX Exploration Conference (SEC) will be a stand-alone event. The intention is a focused conference aimed at the upstream/new ventures activities and opportunities in the Asia Pacific region. Timing is aimed at a period of anticipated expansion after the budgets for such activities have been approved. The conference will end at noon on Thursday 7th to allow for the Singapore Scout Check Meeting to be held in the afternoon.

There will also be the usual SEAPEX Golf Tournament on Friday 8th April which again will be held at Ria Bintan, Indonesia. The SEAPEX Tennis Tournament will be on Monday 4th April.

The venue is the same as the last two conferences: the Orchard Hotel in Singapore, a location well known to the SEAPEX members and Scout Check attendees. The two and a half day program of talks and farmout poster presentations will be divided into three geographical areas and feature keynote speakers and industry experts talking on a wide variety of interesting topics.

The SEAPEX Exploration Conferences in 2001 and 2003 were very successful. The 2005 SEAPEX Conference Committee will seek support from potential speakers and sponsors to reach its goal of making once again this Conference the premier petroleum upstream event in Southeast Asia.

For further details please refer to the SEAPEX webpage: www.seapex.org, email "seapex@seapex.org" or fax +65 438 2703, or contact Jeff Lobao, The Technical Programme Director, email Jeff.Lobao@shell.com or Jon Savage, Conference Chairman, email savage@starhub.net.sg

Common Rocks of Malaysia

A full colour poster illustrating 28 common rocks of Malaysia. With concise description of the features and characteristics of each rock type including common textures of igneous, sedimentary and metamorphic rocks.

Laminated

Size: 94 cm x 66 cm (42" x 26")

Price: Student members RM7.00 (one copy per member, subsequent copies RM10.00 each)
 Members RM8.00 (one copy per member, subsequent copies RM10.00 each)
 Non-members RM10.00 per copy

COMMON ROCKS

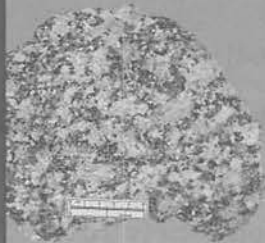

Granite (Tampin, Negri Sembilan)

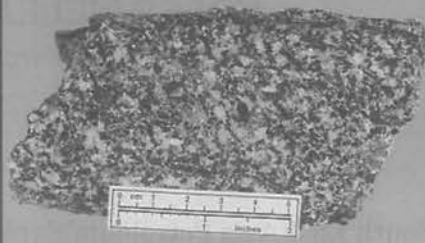

5. Diorite (Kg. Kemahang, Kelantan)



6. Basalt (Segamat, Johor)

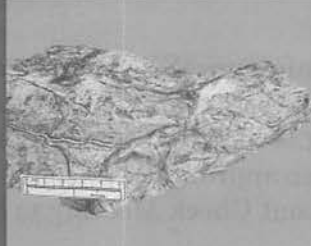

Serpentine (Fraub, Pahang)



12. Pegmatite (Bukit Mor, Johor)



13. Conglomerate (Pulau Redang, Terengganu)



Mudstone (Kg. Laloh, Kelantan)



19. Chert (Nenering, Kedah)



20. Coal (Batu Arang, Selangor)



Cheques, Money Orders, Postal Orders or Bank Drafts must accompany local orders. Please add 70 sen for postage. For foreign orders, please send your purchase order. We will invoice you in your own currency. Orders should be addressed to:

ORDERS

The Hon. Assistant Secretary
 GEOLOGICAL SOCIETY OF MALAYSIA
 c/o Dept. of Geology, University of Malaya
 50603 Kuala Lumpur, MALAYSIA

KALENDAR (CALENDAR)

2004

June 27 – July 2

WATER-ROCK INTERACTION (11th International Symposium), Saratoga Springs, New York, USA. (Contact: Dr. Susan Brantley, Secretary General, Dept. of Geosciences, The Pennsylvania State University, 239 Deike Building, University Park PA 16802, USA. Tel: +1-814 863 1739; Fax: +1-814 863 8724; Website: www.outreach.psu.edu/C&I/WRI/)

July 4–9

INTERNATIONAL PALYNOLOGICAL CONGRESS (11th), Granada, Spain. (Contact: Technical Secretary. E-mail: eurocongres@eurocongres.es; Website: www.ugr.es/~bioveg/)

August 20–28

INTERNATIONAL GEOLOGICAL CONGRESS (32nd), “*The Renaissance of Geology*”, Florence, Italy. (Contact: Ms. Chiara Manetti, Università degli Studi di Firenze, Dipartimento di Scienze della Terra, Via La Pira, 4, 50121 Firenze, Italy. Tel/Fax: +39-055 238 2146; E-mail: cmanetti@geo.unifi.it; To request the First Circular, send e-mail to: 32igc@32igc.org or visit the Congress Website: www.32igc.org)

August 27 – September 4

VLADIVOSTOK-2004 INTERIM IAGOD CONFERENCE (*Metallogeny of the Pacific Northwest: Tectonics, Magmatism & Metallogeny of Active Continental Margins*), Vladivostok, Khabarovsk, Magadan, Russian Far East, Russia. (Contact: Russian National IAGOD Group, Federal Far East Geological Institute, Far Eastern Branch of Russian Academy of Sciences, 159, Prospekt 100-letiya, Vladivostok, 690022, Russia. Tel: 7(4232)31-87-50; Fax: 7(4232)31-78-47; E-mail: iagodconf@fegi.ru or fegi@online.marine.su; Website: <http://www.fegi.ru/IAGOD/index.htm>)

September 11–19

TECTONICS, MAGMATISM AND METALLOGENY OF ACTIVE CONTINENTAL MARGINS (Interim International Conference on Metallogeny of the Pacific Northwest), Vladivostok, Russia. Sponsored by the Russian Academy of Sciences and The Society of Economic Geologists. (Contact: Far East Geological Institute, Far Eastern Branch of Russian Academy of Sciences, 159, Prospekt 100-letiya, Vladivostok, 690022 Russia. Tel: +7(4232)31-87-50; Fax: +7(4232)31-78-47; E-mail: iagodconf@fegi.ru or fegi@online.marine.su; Website: <http://www.fegi.ru/IAGOD/>)

September 15–17

SEDIMENTOLOGY (23rd Annual Meeting of the International Association of Sedimentology), Coimbra, Portugal. (Contact: Rui Pena dos Reis, uiversidade de Coimbra, Dpto. Ciências da Terra, Largo Marquês de Pombal, 3014 Coimbra, Portugal; E-mail: penareis@ci.uc.pt)

October 10–15

SOCIETY OF EXPLORATION GEOPHYSICISTS (74th Annual Meeting and International Exposition), Denver, Colorado, USA. (Contact: Debbi Hyer, 8801 S. Yale, Tulsa, OK 74137, USA. Tel: (+1-918) 497 5500; E-mail: dhyer@seg.org; Website: meeting.seg.org)

November 7–10

GEOLOGICAL SOCIETY OF AMERICA (Annual Meeting), Denver, Colorado, USA. (Contact: GSA Meetings Dept., P.O. Box 9140, Boulder, CO 80301-9140, USA. Tel: +1 303 447 2020; Fax: +1 303 447 1133; E-mail: meetings@geosociety.org; Website: <http://www.geosociety.org/meetings/index.htm>)

December 13–17

AMERICAN GEOPHYSICAL UNION (Fall Meeting), San Francisco, California, USA. (Contact: AGU Meetings Department, 2000 Florida Avenue, NW, Washington, DC 20009 USA; Tel: +1 202 462 6900; Fax: +1 202 328 0566; E-mail: meetinginfo@agu.org; Website: <http://www.agu.org/meetings>).

BULETIN

PERSATUAN

GEOLOGI

MALAYSIA



GEOLOGICAL
SOCIETY OF
MALAYSIA

PAPERS FROM PETROLEUM GEOLOGY CONFERENCE 1995, ANNUAL GEOLOGICAL CONFERENCE 1995 & OTHERS KANDUNGAN (CONTENTS)

- 1-8 Penggunaan kaedah-kaedah hidrogeokimia dan kerintangan geoelektrik untuk mengesan kemasinan air tanah pada akuifer kedua di pantai utara Kelantan
Abdul Rahim Samsudin, Abdul Ghani Mohd. Rafek, Nasiman Sapari dan Haryono
- 9-14 Geophysical investigation for groundwater exploration at UKM's Kuala Pilah Matriculation Centre, Negeri Sembilan
Abdul Rahim Samsudin, Abdul Ghani Rafek and Umar Hamzah
- 15-26 Locating abandoned mine shafts using a proton magnetometer
Sahat Sadikun
- 27-32 Beberapa sifat geologi kejuruteraan batuan porfir kuarza, kawasan Genting Sempah, Selangor-Pahang
Abdul Ghani Rafek dan Tosri Amin
- 33-50 Structural history of Hinge fault system of the Malay Basin
Liew Kit Kong
- 51-64 Sub-ophiolite metamorphic rocks in the Tungku area, Lahad Datu, eastern Sabah, Malaysia: origin and tectonic significance
Shariff A.K. Omang
- 65-80 Petrology and geochemistry of the volcanic rocks associated with the Darvel Bay Ophiolite, Lahad Datu, eastern Sabah, Malaysia
Shariff A.K. Omang
- 81-90 Anomalous quartzarenites of a Lower Cretaceous rift basin: Wadhwan Formation of Western India
K. Akhtar, A.Z. Khan and A.H.M. Ahmad
- 91-99 Co- and post-magmatic modifications of the oceanic crust: lead isotope evidences
Yongbin Sun
- 101-104 New value of displacement of Bok Bak fault and its implication on the Chuping limestone formation of Kedah and Perlis, Malaysia
Syed Sheikh Almashoor
- 105-111 A comparative study of conventional arrays of resistivity prospecting with differential arrays
Sharma K.K. and Jayashree S.
- 113-122 A gravity high in Darvel Bay
Patrick J.C. Ryall and Dwayne Beattie
- 123-129 Detecting leaking oilfields with ALF, the Airborne Laser Fluorosensor: case histories and latest developments
Alan Williams
- 131-156 Tectonics of deformed and undeformed Jurassic-Cretaceous strata of Peninsular Malaysia
H.D. Tjia
- 157-184 Integrated biostratigraphic zonation for the Malay Basin
Azmi Mohd Yakzan, Awalludin Harun, Bahari Md Nasib and Robert J. Morley
- 185-194 Investigation of DMO algorithms during test-line processing: some recommendations
Ng Tong San, Mohd. Hashim Abbas and Leong Lap Sau
- 195-211 The Bentong Suture in southwest Kelantan, Peninsular Malaysia
H.D. Tjia and Syed Sheikh Almashoor
- 213-222 Improving depth prediction accuracy of quantified drilling hazards
W. Scott Leaney and William H. Borland
- 223-240 Seismic sequence stratigraphic interpretation enhances remaining hydrocarbon potential of the SE Collins Field
Robert Wong
- 241-258 Geochemistry of gases in the Malay Basin
Douglas Waples and Mahadir Ramly

Editor: G.H. Teh

Bulletin of the GEOLOGICAL SOCIETY OF MALAYSIA

JULY 1996

No. 39

Cheques, Money Orders or Bank Drafts must accompany all orders. Orders will be invoiced for postage and bank charges. Orders should be addressed to:

PRICE:
RM50.00

The Hon. Assistant Secretary
GEOLOGICAL SOCIETY OF MALAYSIA
c/o Dept. of Geology, University of Malaya
50603 Kuala Lumpur, MALAYSIA

BULETIN

PERSATUAN

GEOLOGI

MALAYSIA



GEOLOGICAL
SOCIETY OF
MALAYSIA

PAPERS FROM ANNUAL GEOLOGICAL CONFERENCE 1996 & OTHERS KANDUNGAN (CONTENTS)

- 1-11 **Miocene stratigraphy of northwest Borneo Basin**
Richard Mani Banda and Eiichi Honza
- 13-19 **Geologi struktur di Lembah Lupar, Sarawak**
Freddy Ak Heward Chinta
- 21-36 **The gravity field of Borneo and its region**
John Milsom
- 37-45 **Rejahan ultrabases di kawasan Telupid: sifat geokimia dan tektoniknya**
Baba Musta dan Muhd. Barzani Gasim
- 47-55 **Kajian geokimia kongresi dan hubungannya dengan pembentukan bauksit di kawasan Kuantan**
Baba Musta, W. Fuad W. Hassan dan Mohamad Md. Tan
- 57-69 **Stream sediment geochemistry of Sn, Au and associated elements in Southeast Asia**
W.K. Fletcher
- 71-76 **Application of seismic shear wave refraction for subsurface soil dynamic investigation at Bukit Changgang, Banting, Selangor**
Abdul Rahim Samsudin, Khairul Anuar Mohd. Nayan and Umar Hamzah
- 77-111 **The settings and styles of gold mineralization in Southeast Asia**
S.L. Garwin
- 113-118 **Fracture pattern and its relationship to groundwater in hardrocks of Negeri Sembilan**
Nasiman S., Raja Zaïnariah A. and M. Firuz Ramli
- 119-133 **The sedimentology of Miocene shallow marine clastics of the Sandakan Formation of eastern Sabah**
Jon Noad and Neil Harbury
- 135-155 **Sedimentation and tectonics of Paleogene sediments in central Sarawak**
Felix Tongkul
- 157-176 **Structural analysis of the Malay Basin**
Liew Kit Kong
- 177-195 **Sedimentologi dan stratigrafi batuan sedimen Miosen di Lembangan Malibau, Sabah**
B. Allagu
- 197-201 **Geology and hydrology of Tuaran**
Majeed M. Faisal, Shariff A.K. Omang and Sanudin Hj. Tahir
- 203-213 **The use of seismic refraction method in slope failure investigation**
Khairul Anuar Mohd. Nayan, Rahman Yaccup, Abd. Rahim Samsudin, Umar Hamzah and Abd. Ghani Rafek
- 215-231 **A petrographic study on sandstones from the Meluhu Formation, Southeast Sulawesi, Eastern Indonesia**
Suroño
- 233-240 **The age and paleobiogeography of brachiopod fauna discovered in pebbly mudstone at Kilim, Langkawi**
Mohd Shafeea Leman
- 241-247 **Western Nigerian continental shelf, morphology, sediment pattern and Holocene transgressional phases of the coastline**
A.E. Ihenyen

Editor: G.H. Teh

Bulletin of the GEOLOGICAL SOCIETY OF MALAYSIA

JULY 1997

No. 40

Cheques, Money Orders or Bank Drafts must accompany all orders. Orders will be invoiced for postage and bank charges. Orders should be addressed to:

PRICE:
RM30.00

The Hon. Assistant Secretary
GEOLOGICAL SOCIETY OF MALAYSIA
c/o Dept. of Geology, University of Malaya
50603 Kuala Lumpur, MALAYSIA

BULLETIN

PERSATUAN

GEOLOGI

MALAYSIA



GEOLOGICAL
SOCIETY OF
MALAYSIA

PAPERS FROM PETROLEUM GEOLOGY CONFERENCE 1996 & OTHERS KANDUNGAN (CONTENTS)

- 1-4 Challenges for the E&P industry in the 21st Century
Chris Wright
- 5-11 Oil companies exploration strategies in the 21st Century
Nicholas (Nick) G. De'Ath
- 13-29 Seismic identification of depositional processes in a turbidite fan environment, Deepwater Block SB-G, NW Sabah
Salahuddin B. Saleh Karimi, Jeffrey J. Lobao and Mario M. Wannier
- 31-39 Discovery history of the giant Cusiana and Cupiagua oil fields, Columbia
Nicholas (Nick) G. De'Ath
- 41-52 Tectonics evolution and sedimentation history of the Sarawak Basin
Ismail Che Mat-Zin
- 53-60 Sequence stratigraphy of the Upper Miocene Stage IVC in the Labuan-Paisley Syncline, northwest Sabah Basin
Robert H.F. Wong
- 61-84 Sedimentological aspects of the Temburong and Belait Formations, Labuan (offshore west Sabah, Malaysia)
Mazlan B. Hj. Madon
- 85-94 Common liptinitic constituents of Tertiary coals from the Bintulu and Merit-Pila coalfield, Sarawak and their relation to oil generation from coal
Wan Hasiah Abdullah
- 95-108 Analysis of tectonic subsidence and heat flow in the Malay Basin (offshore Peninsular Malaysia)
Mazlan B. Hj. Madon
- 109-125 Significance of Early Carboniferous Radiolaria from Langkap, Negeri Sembilan, Malaysia
Basir Jasin and Che Aziz Ali
- 127-138 The kinematics of extension and inversion in the Malay Basin, offshore Peninsular Malaysia
Mazlan B. Hj. Madon
- 139-150 Some quantitative studies on wireline logs of the Baram Delta Field
Sahat Sadikun
- 151-158 Cumulative dip plot method
Sahat Sadikun
- 159-165 Salinity study of coastal groundwater aquifers in north Kelantan, Malaysia
Abdul Rahim Samsudin, Haryono, Umar Hamzah and Abdul Ghani Rafek

Editor: G.H. Teh

Bulletin of the
GEOLOGICAL SOCIETY OF MALAYSIA

DECEMBER 1997

No. 41

Cheques, Money Orders or Bank Drafts must accompany all orders. Orders will be invoiced for postage and bank charges. Orders should be addressed to:

PRICE:
RM50.00

The Hon. Assistant Secretary
GEOLOGICAL SOCIETY OF MALAYSIA
c/o Dept. of Geology, University of Malaya
50603 Kuala Lumpur, MALAYSIA

BULLETIN

PERSATUAN

GEOLOGI

MALAYSIA



GEOLOGICAL
SOCIETY OF
MALAYSIA

PAPERS FROM PETROLEUM GEOLOGY CONFERENCE 1997,
SEMINAR ON TERTIARY BASINS OF PENINSULAR MALAYSIA & OTHERS
KANDUNGAN (CONTENTS)

- 1-13 Miocene carbonates of the Luconia province, offshore Sarawak: implications for regional geology and reservoir properties from Strontium-isotope stratigraphy
Volker C. Vahrenkamp
- 15-26 Three dimensional reservoir geological model and multiple scenario volumetrics of the F23 Miocene carbonate build-up, Luconia Province, offshore Sarawak
Volker C. Vahrenkamp, Yusoff Kamari and Syed Abd. Rahman
- 27-37 Correlation data as an aid in fault interpretation: a case study
E.R. Telatovich
- 39-45 Channel chasing in the D35 field offshore Sarawak
Mohd. Reza Lasman
- 47-53 Drilling using AvO to reduce uncertainties in D35 infill
Meh Jabeen Zainuddin
- 55-62 Asymmetrical deformation, thrusts and mesoscale fracturation of the Nyalau Formation at Bintulu
Ouzani Bachir
- 63-83 Subsidence nature of a strike-slip related basin: an example learned from the Sarawak Basin
Ismail Che Mat Zin
- 85-94 Southeast Asia reconstruction with a non-rotating Cenozoic Borneo
Richard W. Murphy
- 95-100 The Dulit triangle in Sarawak: a most striking example of detachment tectonics
H.D. Tjia
- 101-118 Meridian-parallel faults and Tertiary basins of Sundaland
H.D. Tjia
- 119-128 Geophysical investigations of the hot spring occurrences in the Sungei Serai and Kampung Dusun Tua areas, Hulu Langat, Selangor
Mohd Anuar Md. Razali
- 129-146 Pollen and diatom stratigraphy of a dendritic fluvial/lacustrine mire system at Tasik Bera, Malaysia: Preliminary results
Steve Phillips and R. Marc Bustin
- 147-160 Origin and tectonic development of Malay-Penyu-West Natuna basins
H.D. Tjia
- 161-177 The stratigraphy, structure and significance of the Nenering Tertiary beds, Pengkalan Hulu (Keroh), Hulu Perak
Qalam Azad Rosle and G.H. Teh
- 179-186 The Bukit Arang Tertiary Basin in Chuping, Perlis
C.Y. Lee
- 187-196 Evidences for syn-depositional tectonism in the Tertiary boulder beds of Batu Arang
Mustaffa Kamal Shuib and Abdul Hadi Abd. Rahman
- 197-210 Tectonic evolution of the Tertiary basin at Batu Arang, Selangor Darul Ehsan, Peninsular Malaysia
J.K. Raj
- 211-226 Tertiary basins of inland Peninsular Malaysia: review and tectonic evolution
J.K. Raj, Abdul Hadi Abd. Rahman and Mustaffa Kamal Shuib
- 227-235 Microscopic indicators of sliding behavior from rock deformation experiments at different temperatures
Yao Daquan, Lin Chuanyong, Zhang Liu, Tang Youbiao, Liu Jiacan, Li Jie and Liu Qingzhong
- 237-255 Granitic bornhardts: their morphology, characteristics and origins
C.R. Twidale
- 257-268 Epithermal gold-copper mineralization associated with Late Neogene-magmatism and crustal extension in the Sunda-Banda Arc
R. Soeria-Atmadja, Y. Sunarya, Sutanto and Hendaryono

Editor: G.H. Teh

Bulletin of the
GEOLOGICAL SOCIETY OF MALAYSIA

DECEMBER 1998

No. 42

Cheques, Money Orders or Bank Drafts must accompany all orders. Orders will be invoiced for postage and bank charges. Orders should be addressed to:

PRICE:
RM50.00

The Hon. Assistant Secretary
GEOLOGICAL SOCIETY OF MALAYSIA
c/o Dept. of Geology, University of Malaya
50603 Kuala Lumpur, MALAYSIA



GEOLOGICAL SOCIETY OF MALAYSIA



PROCEEDINGS GEOSEA '98

Ninth Regional Congress on Geology, Mineral and Energy Resources of Southeast Asia

Earth Science in Support of Growing Southeast Asian Economies

August 17 - 19, 1998

Kuala Lumpur, Malaysia

Published by:

Geological
Society of
Malaysia

Editor: G.H. Teh



Bulletin of the GEOLOGICAL SOCIETY OF MALAYSIA

December 1999

SPECIAL PUBLICATION

No. 43

Cheques, Money Orders, Postal Orders or Bank Drafts must accompany local orders. Please add 80 sen for postage. For foreign orders, please send your purchase order. We will invoice you in your own currency. Orders should be addressed to:

PRICE:
RM70.00

*The Hon. Assistant Secretary
GEOLOGICAL SOCIETY OF MALAYSIA
c/o Dept. of Geology, University of Malaya
50603 Kuala Lumpur, MALAYSIA*

BULLETIN

PERSATUAN

GEOLOGI

MALAYSIA



GEOLOGICAL
SOCIETY OF
MALAYSIA

PAPERS FROM ANNUAL GEOLOGICAL CONFERENCE 1999, WESTERN BELT & PALEOZOIC OF PENINSULAR MALAYSIA SEMINAR 1999 & OTHERS

KANDUNGAN (CONTENTS)

- 1-9 Regional north-south Terengganu faults: Besut, Kampung Buluh and Ping-Teris
H.D. Tjia
- 11-13 Challenges in implementing the minerals and geoscience programmes in the new millennium
Chen Shick Pei
- 15-20 The use of geoelectrical imaging to study groundwater pollution at Gemenech waste disposal site, Negeri Sembilan
Abdul Rahim Samsudin, Tan, C.A., Bashilah Baharudin and Mohd Tadza Abdul Rahman
- 21-33 Sebaran bahan pencemaran dalam sistem air tanah di tapak sisa domestik Gemenech, Negeri Sembilan
Mohd Tadza Abdul Rahman, Daud Mohamad, Abdul Rahim Samsudin dan Tan Teong Hing
- 35-43 Geological significance of radiolarian chert in Sabah
Basir Jasni
- 45-54 Description and classification of filled joint in granite — an approach
Mohd For Mohd Amin and Azman Kassim
- 55-58 Geologi kejuruteraan kawasan Taman Bukit Utama, Ulu Kelang-Ampang
Tan Siang Fei dan Tajul Anuar Jamaluddin
- 59-67 Penggunaan seismik pantulan cetek dalam kajian enapan Kuaterner di delta Sungai Pahang, Pekan, Pahang
Lee Beng Huat, Umar Hamzah, Ahmad Jantan, Che Aziz Ali dan Ibrahim Abdullah
- 69-73 Application of P & SH-waves for rock anisotropy studies: Genting Highlands case study
Abdul Nassir Sh. Saeed, Abdul Ghani Rafek, Rahman Yacup and Abdul Rahim Samsudin
- 75-82 High resolution seismic reflection and geoelectrical resistivity imaging at Pengkalan School Teacher's Quarters Pegoh, Ipoh, Malaysia
Mohammed Ismael Abu Shariah, Abdul Rahim Samsudin, Umar Hamzah and Abdul Ghani Refak
- 83-89 Rakaman seismos dalam lubang gerudi bagi penyasatan tanah runtuh: kajian kes tapak Stesen Pemancar Gelombang Mikro Telekom, Jalan Temerloh-Mentakab, Pahang
Abdul Ghani Rafek, Rahman b. Yacup, Abdul Rahim Samsudin, Khairul Anuar Mohd. Nayan and Umar Hamzah
- 91-100 Penjelajahan geokimia sedimen sungai dan penentuan kualiti air di sekitar Lembangan Sungai Pahang, Pahang Darul Makmur
Goh Swee Heng
- 101-107 Landslide hazard zonation mapping using remote sensing and GIS techniques
Jasmi Ab. Talib and Azlikamil Napiah
- 109-115 Mantled feldspar from the Noring granite, Peninsular Malaysia: petrography, chemistry and petrogenesis
Azman A. Ghani
- 117-124 Chemical variation of muscovite from the Kuala Lumpur granite, Peninsular Malaysia
Azman A. Ghani
- 125-132 Contrasting chemical characteristics of granite and syenite from Perhentian islands, Peninsular Malaysia
Azman A. Ghani
- 133-138 'I' type features in the so-called 'S' type Western Belt granites, Peninsular Malaysia
Azman A. Ghani
- 129-150 Age, petrochemistry and modelling of the Bukit Mertajam-Kulim granite, northwest Peninsular Malaysia
Azman A. Ghani, Borhan M. Doya and G.H. Teh
- 151-158 Age and MORB geochemistry of the Sabah ophiolite basement
John E. Graves, Charles S. Hutchison, Steven C. Bergman and David A. Swauger
- 159-163 Age and emplacement of the Mount Kinabalu pluton
David A. Swauger, Charles S. Hutchison, Steven C. Bergman and John E. Graves
- 165-171 K:Ar ages and geochemistry of the Sabah Cenozoic volcanic rocks
Steven C. Bergman, Charles S. Hutchison, David A. Swauger and John E. Graves
- 173-178 Prospecting for clay in the jungles of Borneo: the Belaga Formation, Nanga Sumpa, Batang Ai, Sarawak
Melissa Johansson

Editor: G.H. Teh

Bulletin of the

GEOLOGICAL SOCIETY OF MALAYSIA

JULY 2000

No. 44

Cheques, Money Orders or Bank Drafts must accompany all orders. Orders will be invoiced for postage and bank charges. Orders should be addressed to:

PRICE:
RM30.00

The Hon. Assistant Secretary
GEOLOGICAL SOCIETY OF MALAYSIA
c/o Dept. of Geology, University of Malaya
50603 Kuala Lumpur, MALAYSIA

PP 3279/8/2001

ISSN 0126-6187



PERSATUAN GEOLOGI MALAYSIA
GEOLOGICAL SOCIETY OF MALAYSIA

ANNUAL GEOLOGICAL CONFERENCE 2002

**Renaissance Hotel,
Kota Bharu, Kelantan**
26 – 27 May 2002

Editors: G.H. Teh, Ismail Yusoff, Azman Abdul Ghani & T.F. Ng

Collaborators:

Minerals and Geoscience Department Malaysia
Universiti Kebangsaan Malaysia
University of Malaya
Universiti Sains Malaysia
Institute of Geology Malaysia

Bulletin of the Geological Society of Malaysia

MAY 2002

Conference Issue

No. 45

Cheques, Money Orders, Postal Orders or Bank Drafts must accompany local orders. Please add 80 sen for postage. For foreign orders, please send your purchase order. We will invoice you in your own currency. Orders should be addressed to:

PRICE:
RM50.00

The Hon. Assistant Secretary
GEOLOGICAL SOCIETY OF MALAYSIA
c/o Dept. of Geology, University of Malaya
50603 Kuala Lumpur, MALAYSIA

PP 3279/2/2004

ISSN 0126-6187



PERSATUAN GEOLOGI MALAYSIA
GEOLOGICAL SOCIETY OF MALAYSIA

ANNUAL GEOLOGICAL CONFERENCE 2003

**Hilton Hotel
Kuching, Sarawak
24 – 26 May 2003**

Editors: G.H. Teh, Alex Unya Ambun, Askury Abd. Kadir & T.F. Ng

Collaborators:

Minerals and Geoscience Department Malaysia
Universiti Kebangsaan Malaysia
University of Malaya
Universiti Sains Malaysia
Universiti Malaysia Sarawak
Institute of Geology Malaysia

Bulletin of the Geological Society of Malaysia

MAY 2003

Special Conference Issue

No. 46

Cheques, Money Orders, Postal Orders or Bank Drafts must accompany local orders. Please add 80 sen for postage. For foreign orders, please send your purchase order. We will invoice you in your own currency. Orders should be addressed to:

PRICE:

RM60.00

The Hon. Assistant Secretary
GEOLOGICAL SOCIETY OF MALAYSIA
c/o Dept. of Geology, University of Malaya
50603 Kuala Lumpur, MALAYSIA

BULETIN

PERSATUAN

GEOLOGI

MALAYSIA



GEOLOGICAL
SOCIETY OF
MALAYSIA

PETROLEUM GEOLOGY CONFERENCE & EXHIBITION 2002

15-16 October 2002
Istana Hotel, Kuala Lumpur, Malaysia

Editor: G.H. Teh

Bulletin of the
GEOLOGICAL SOCIETY OF MALAYSIA

DECEMBER 2003

No. 47

Cheques, Money Orders, Postal Orders or Bank Drafts must accompany local orders. Please add 80 sen for postage. For foreign orders, please send your purchase order. We will invoice you in your own currency. Orders should be addressed to:

PRICE:
RM60.00

The Hon. Assistant Secretary
GEOLOGICAL SOCIETY OF MALAYSIA
c/o Dept. of Geology, University of Malaya
50603 Kuala Lumpur, MALAYSIA

GEOLOGICAL SOCIETY OF MALAYSIA PUBLICATIONS

- Bulletin 1** (Feb 1968). 79 p. Studies in Malaysian Geology. Edited by P.H. Stauffer. A collection of papers presented at a meeting of the Geological Society on 31st January 1967. **Out of Stock.**
- Bulletin 2** (Dec 1968). 152 p. Bibliography and Index of the Geology of West Malaysia and Singapore by D.J. Gobbett. Price: RM5.00.
- Bulletin 3** (Mar 1970). 146 p. Papers in Geomorphology and Stratigraphy (with Bibliography supplement). Edited by P.H. Stauffer. Price: RM5.00.
- Bulletin 4** (Jun 1971). 100 p. Papers in Petrology, Structure and Economic Geology. Edited by P.H. Stauffer. Price: RM5.00.
- Bulletin 5** (Feb 1973). 70 p. The Search for Tungsten Deposits by K.F.G. Hosking. Price: RM5.00.
- Bulletin 6** (Jul 1973). 334 p. Proceedings, Regional Conference on the Geology of Southeast Asia. A collection of papers, Kuala Lumpur, March, 1972. Edited by B.K. Tan. Price: RM5.00.
- Bulletin 7** (Jun 1974). 138 p. A collection of papers on geology. Edited by B.K. Tan. Price: RM5.00.
- Bulletin 8** (Dec 1977). 153 p. A collection of papers on geology. Edited by T.T. Khoo. Price: RM5.00. **Out of stock.**
- Bulletin 9** (Nov 1977). 277 p. The relations between granitoids and associated ore deposits of the Circum-Pacific region. IGCP Circum-Pacific Plutonism Project Fifth Meeting. 12-13 November 1975, Kuala Lumpur. Edited by J.A. Roddick & T.T. Khoo. **Out of stock.**
- Bulletin 10** (Dec 1978). 95 p. A collection of papers on the geology of Southeast Asia. Edited by C.H. Yeap. **Out of stock.**
- Bulletin 11** (Dec 1979). 393 p. Geology of Tin Deposits. A collection of papers presented at the International Symposium of 'Geology of Tin Deposits', 23-25 March 1978, Kuala Lumpur. Edited by C.H. Yeap. Price: RM20.00.
- Bulletin 12** (Aug 1980). 86 p. A collection of papers on geology. Edited by G.H. Teh. **Out of stock.**
- Bulletin 13** (Dec 1980). 111 p. A collection of papers on geology of Malaysia and Thailand. Edited by G.H. Teh. Price: RM5.00.
- Bulletin 14** (Dec 1981). 151 p. A collection of papers on geology of Southeast Asia. Edited by G.H. Teh. **Out of stock.**
- Bulletin 15** (Dec 1982). 151 p. A collection of papers on geology. Edited by G.H. Teh. Price: RM10.00. **Out of stock.**
- Bulletin 16** (Dec 1983). 239 p. A collection of papers on geology. Edited by G.H. Teh. Price: RM10.00.
- Bulletin 17** (Dec 1984). 371 p. A collection of papers on geology. Edited by G.H. Teh. Price: RM10.00.
- Bulletin 18** (Nov 1985). 209 p. Special Issue on Petroleum Geology. Edited by G.H. Teh & S. Paramanathan. Price: RM15.00.
- Bulletins 19** (Apr 1986) & **20** (Aug 1986). GEOSEA V Proceedings Vols. I & II, Fifth Regional Congress on Geology, Mineral and Energy Resources of SE Asia, Kuala Lumpur, 9-13 April 1984. Edited by G.H. Teh & S. Paramanathan. Price for both Bulletins 19 & 20: Members: RM30.00; Non-Members: RM60.00.
- Bulletin 21** (Dec 1987). 271 p. Special Issue on Petroleum Geology Vol. II. Edited by G.H. Teh. Price: RM20.00.
- Bulletin 22** (Dec 1988). 272 p. Special Issue on Petroleum Geology Vol. III. Edited by G.H. Teh. Price: RM20.00.
- Bulletin 23** (Aug 1989). 215 p. A collection of papers on the geology of Malaysia, Thailand and Burma. Edited by G.H. Teh. Price: RM10.00.
- Bulletin 24** (Oct 1989). 199 p. A collection of papers presented at GSM Annual Geological Conference 1987 and 1988. Edited by G.H. Teh. Price: RM10.00.
- Bulletin 25** (Dec 1989). 161 p. Special Issue on Petroleum Geology Vol. IV. Edited by G.H. Teh. Price: RM20.00.
- Bulletin 26** (Apr 1990). 223 p. A collection of papers presented at GSM Annual Geological Conference 1989 and others. Edited by G.H. Teh. Price: RM10.00.
- Bulletin 27** (Nov 1990). 292 p. Special Issue on Petroleum Geology Vol. V. Edited by G.H. Teh. Price: RM20.00.
- Bulletin 28** (Nov 1991). 292 p. Special Issue on Petroleum Geology Vol. VI. Edited by G.H. Teh. Price: RM20.00.
- Bulletin 29** (Jul 1991). 255 p. A collection of papers presented at GSM Annual Geological Conference 1990 and others. Edited by G.H. Teh. Price: RM10.00.
- Bulletin 30** (Apr 1992). 90 p. Annotated bibliography of the geology of the South China Sea and adjacent parts of Borneo by N.S. Haile. Edited by G.H. Teh. Price: RM10.00.
- Bulletin 31** (Jul 1992). 176 p. A collection of papers presented at GSM Annual Geological Conference 1991 and others. Edited by G.H. Teh. Price: RM10.00.
- Bulletin 32** (Nov 1992). 283 p. Special Issue on Petroleum Geology Vol. VII. Edited by G.H. Teh. Price: RM30.00.
- Bulletin 33** (Nov 1993). 419 p. Proceedings Symposium on Tectonic Framework and Energy Resources of the Western Margin of the Pacific Basin. Edited by G.H. Teh. Price: RM40.00.
- Bulletin 34** (Dec 1993). 181 p. Bibliography and Index — Publications of the Geological Society of Malaysia 1967-1993. Compiled by T.F. Ng. Edited by G.H. Teh. Price: RM20.00.
- Bulletin 35** (Jul 1994). 174 p. A collection of papers presented at GSM Annual Geological Conference 1992 & 1993. Edited by G.H. Teh. Price: RM20.00.
- Bulletin 36** (Dec 1994). 186 p. Special issue on Petroleum Geology Vol. VIII. Edited by G.H. Teh. Price: RM50.00.
- Bulletin 37** (Jul 1995). 506 p. Proceedings AAPG-GSM International Conference 1994. Southeast Asian Basins: Oil and Gas for the 21st Century. Edited by G.H. Teh. Price: RM60.00.
- Bulletin 38** (Dec 1995). 190 p. A collection of papers presented at GSM Annual Geological Conference 1994 and others. Edited by G.H. Teh. Price: RM30.00.
- Bulletin 39** (Jul 1996). 258 p. Papers from Petroleum Geology Conference 1995, Annual Geological Conference 1995 and others. Edited by G.H. Teh. Price: RM50.00.
- Bulletin 40** (Jul 1997). 247 p. A collection of papers presented at GSM Annual Geological Conference 1996 and others. Edited by G.H. Teh. Price: RM30.00.
- Bulletin 41** (Dec 1997). 165 p. Papers from Petroleum Geology Conference 1996 and others. Edited by G.H. Teh. Price: RM50.00. **Out of stock.**
- Bulletin 42** (Dec 1998). 268 p. Papers from Petroleum Geology Conference 1997, Seminar on Tertiary Basins of Peninsular Malaysia and others. Edited by G.H. Teh. Price: RM50.00.
- Bulletin 43** (Dec 1999). 698 p. Papers from GEOSEA '98 (Ninth Regional Congress on Geology, Mineral and Energy Resources of Southeast Asia). Edited by G.H. Teh. Price: RM70.00.
- Bulletin 44** (July 2000). 178 p. A collection of papers from Annual Geological Conference 1999, Western Belt & Paleozoic of Peninsular Malaysia Seminar 1999 & others. Edited by G.H. Teh. Price: RM30.00.
- Bulletin 45** (May 2002). 375 p. Annual Geological Conference 2002 Conference Issue. Edited by G.H. Teh, Ismail Yusoff, Azman Abdul Ghani & T.F. Ng. Price: RM50.00.
- Bulletin 46** (May 2003). 489 p. Annual Geological Conference 2003 Conference Issue. Edited by G.H. Teh, Alex Unya Ambun, Askury Abd. Kadir & T.F. Ng. Price: RM60.00.
- Bulletin 47** (Dec 2003). 179 p. Papers from Petroleum Geology Conference 2002, Petroleum Geology Conference 1999 and others. Edited by G.H. Teh. Price: RM60.00.
- Field Guide 1** (1973). 40 p. A 7-day one thousand mile, geological excursion in Central and South Malaya. By C.S. Hutchison. **Out of stock.**
- Abstracts of papers** (1972). Regional Conference on the Geology of Southeast Asia, Kuala Lumpur, 1972. 64 p. 8 figs, 3 tables, many extended abstracts. Edited by N.S. Haile. Price: RM2.00.
- Proceedings of the Workshop on Stratigraphic Correlation of Thailand and Malaysia Vol. 1**, (1983). 383 p. Technical Papers. Price: Member: RM5.00; Non-member: RM15.00.
- WARTA GEOLOGI** (Newsletter of the Geological Society of Malaysia). Price: RM5.00 per bimonthly issue from July 1966.
- Geological Evolution of Southeast Asia** (1996) (Reprinted Edition) by C.S. Hutchison. 368 p. Price: Member: RM50.00; Non-member: RM100.00; Student: RM30.00.
- Common Rocks of Malaysia (Colour Poster)**. Price: Member: RM8.00; Non-member: RM10.00; Student: RM7.00.
- Malaysian Stratigraphic Guide** (Dec 1997). 30 p. Price: Member: RM5.00; Non-Member: RM10.00; Student Member: RM2.00.
- Proceedings Annual Geological Conference 2000**. 435 p. Edited by G.H. Teh, Joy J. Pereira and T.F. Ng. Price: RM60.00.
- Proceedings Annual Geological Conference 2001**. 320 p. Edited by G.H. Teh, Mohd. Shafeea Leman and T.F. Ng. Price: RM50.00.
- CD-Rom — Geology of Borneo Island** (2001). Compiled by Robert B. Tate. Price: RM60.00.
- PACKAGE DEAL A: General Geology/Malaysian Geology**
Bulletins 3, 4, 7, 16, 17, 24, 26, 29, 31 (9 books)
Member: RM50.00 Student Member: RM30.00
Non-member: RM70.00 Student Non-member: RM40.00
- PACKAGE DEAL B: Bibliography**
Bulletins 2, 30, 34 (3 books)
Member: RM20.00 Student Member: RM10.00
Non-member: RM25.00 Student Non-member: RM15.00
- PACKAGE DEAL C: Southeast Asia**
Bulletins 6, 13, 19 & 20, 23, 33, Strati. Correl. (7 books)
Member: RM60.00 Student Member: RM40.00
Non-member: RM100.00 Student Non-member: RM50.00
- PACKAGE DEAL D: Petroleum Geology**
Bulletins 18, 21, 22, 25, 27, 28, 32 (7 books)
Member: RM120.00 Student Member: RM80.00
Non-member: RM150.00 Student Non-member: RM100.00
- PACKAGE DEAL E: Economic Geology**
Bulletins 5, 11 (2 books)
Member: RM15.00 Student Member: 5.00
Non-member: RM20.00 Student Non-member: 10.00
- PACKAGE DEAL 1: Bulletins 2, 3, 4, 5, 6, 7, 11** (7 books)
Member: RM30.00 Student Member: RM15.00
Non-member: RM40.00 Student Non-member: RM25.00
- PACKAGE DEAL 2: Bulletins 13, 16, 17, 18** (4 books)
Member: RM25.00 Student Member: RM10.00
Non-member: RM35.00 Student Non-member: RM20.00
- PACKAGE DEAL 3: Bulletins 19, 20, Strati. Correl.** (3 books)
Member: RM30.00 Student Member: RM20.00
Non-member: RM60.00 Student Non-member: RM30.00
- PACKAGE DEAL 4: Bulletins 21, 22, 23, 24, 25** (5 books)
Member: RM40.00 Student Member: RM20.00
Non-member: RM60.00 Student Non-member: RM30.00
- PACKAGE DEAL 5: Bulletins 26, 27, 28, 29, 30** (5 books)
Member: RM40.00 Student Member: RM20.00
Non-member: RM60.00 Student Non-member: RM30.00
- PACKAGE DEAL 6: Bulletins 31, 32, 33, 34, 35** (5 books)
Member: RM60.00 Student Member: RM30.00
Non-member: RM100.00 Student Non-member: RM40.00

All prices quoted are not inclusive of postage. Please write in for details on postage. Allow 8-10 weeks for delivery.

For orders, please write to the Society and you will be invoiced.

Cheques, money orders or bank drafts must accompany all orders.

Orders should be addressed to:

The Hon. Assistant Secretary
Geological Society of Malaysia,
c/o Dept. of Geology, University of Malaya,
50603 Kuala Lumpur, MALAYSIA.

Tel: 603-79577036, Fax: 603-79563900, e-mail: geologi@po.jaring.my

ORDER FORM

GEOLOGICAL SOCIETY OF MALAYSIA PUBLICATIONS

Date:

The Assistant Secretary,
Geological Society of Malaysia,
c/o Department of Geology,
University of Malaya,
50603 Kuala Lumpur,
MALAYSIA

Dear Sir,

Please send me the following publications. I enclose US\$/RM*
in cheque/money order/bank draft.*

Item	No. of Copies	Price

Total: _____

Signature: _____

*Delete where applicable

Please mail to : _____

(Please print) _____

General Information

Papers should be as concise as possible. However, there is no fixed limit as to the length and number of illustrations. Normally, the whole paper should not exceed 30 printed pages. The page size will be 204 x 280 mm (8 x 11 inches).

The final decision regarding the size of the illustrations, sections of the text to be in small type and other matters relating to printing rests with the Editor.

The final decision of any paper submitted for publication rests with the Editor who is aided by a Special Editorial Advisory Board. The Editor may send any paper submitted for review by one or more reviewers. Authors can also include other reviewers' comments of their papers. Scripts of papers found to be unsuitable for publication may not be returned to the authors but reasons for the rejection will be given. The authors of papers found to be unsuitable for publication may appeal only to the Editor for reconsideration if they do not agree with the reasons for rejection. The Editor will consider the appeal together with the Special Editorial Advisory Board.

Unless with the consent of the Editor, papers which have been published before should not be submitted for consideration.

Authors must agree not to publish elsewhere a paper submitted and accepted.

Authors alone are responsible for the facts and opinions given in their papers and for the correctness of references etc.

One set of proofs will be sent to the author (if time permits), to be checked for printer's errors. In the case of two or more authors, please indicate to whom the proofs should be sent.

Twenty-five reprints of each article published are supplied free-of-charge. Additional reprints can be ordered on a reprint order form, which is included with the proofs.

Correspondence: All papers should be submitted to

The Editor (Dr. Teh Guan Hoe)
Geological Society of Malaysia
c/o Geology Department
University of Malaya
50603 Kuala Lumpur
MALAYSIA

Tel: (603) 7957 7036 Fax: (603) 7956 3900

Script Requirements

Scripts must be written in Bahasa Malaysia (Malay) or English.

Two copies of the text and illustrations must be submitted. The scripts must be typewritten double-spaced on paper not exceeding 210 x 297 mm (or 8.27 x 11.69 inches, A4 size). One side of the page must only be typed on.

Figure captions must be typed on a separate sheet of paper. The captions must not be drafted on the figures. The figure number should be marked in pencil on the margin or reverse side.

Original maps and illustrations or as glossy prints should ideally be submitted with sufficiently bold and large lettering to permit reduction to 18 x 25 cm: fold-outs and large maps will be considered only under special circumstances.

Photographs should be of good quality, sharp and with contrast. For each photograph, submit two glossy prints, at least 8 x 12.5 cm and preferably larger. Use of metric system of measurements (SI) is strongly urged wherever possible.

An abstract in English which is concise and informative is required for each paper.

References cited in the text should be listed at the end of the paper and arranged in alphabetical order and typed double-spaced. The name of the book or journal must be in *italics*. The references should be quoted in the following manner:

HAMILTON, W., 1979. Tectonics of the Indonesian region. *U.S. Geological Survey Professional Paper 1078*, 345p.

HOSKING, K.F.G., 1973. Primary mineral deposits. In Gobbett, D.J. and Hutchison, C.S. (Eds.), *Geology of the Malay Peninsula (West Malaysia and Singapore)*. Wiley-Interscience. New York, 335-390.

HUTCHISON, C.S., 1989. *Geological Evolution of South-east Asia*. Clarendon Press, Oxford. 368p.

SUNTHARALINGAM, T., 1968. Upper Paleozoic stratigraphy of the area west of Kampar, Perak. *Geol. Soc. Malaysia Bull. 1*, 1-15.

TAYLOR, B., AND HAYES, D.E., 1980. The tectonic evolution of the South China Sea basin. In: D.E. Hayes (Ed.), *The Tectonic and Geologic Evolution of Southeast Asian Sea and Islands, Part 2. Am. Geophy. Union Monograph 23*, 89-104.

Submission of electronic text. In order to publish the paper as quickly as possible after acceptance, authors are requested to submit the final text also on a 3.5" diskette. Both Macintosh and PC (DOS/Windows) platforms are supported. Main text, tables and illustrations should be stored in separate files with clearly identifiable names. Text made with most word processors can be readily processed but authors are advised to provide an additional copy of the text file in ASCII format. Preferred format for illustration is Encapsulated PostScript (EPS) but authors may submit graphic files in their native form. It is essential that the name and version of softwares used is clearly indicated. The final manuscript may contain parts (e.g. formulae, complex tables) or last-minute corrections which are not included in the electronic text on the diskette; however, this should be clearly marked in an additional hardcopy of the manuscript. Authors are encouraged to ensure that apart from any such small last-minute corrections, **the disk version and the hardcopy must be identical**. Discrepancies can lead to proofs of the wrong version being made.

WARTA GEOLOGI PERSATUAN GEOLOGI MALAYSIA**Newsletter of the Geological Society of Malaysia**

Jilid 30, No. 2 • Volume 30, No. 2 • March–April 2004

KANDUNGAN (Contents)**CATATAN GEOLOGI (Geological Notes)**

- Teh Guan Hoe, Mohammad Hafizi b. Osman, Shahrul Amin Ahmad and
Jasmi Hafiz b. Abd. Aziz: Invisible gold in massive sulphides at
Tasik Chini, Pahang 33

PERTEMUAN PERSATUAN (Meetings of the Society)

- Azhar Hussin's Talks — Laporan 37
Azhar Hussin: Return to Gondwanaland: geowandering in Cape Peninsula,
South Africa and Western Dronning Maud Land, East Antarctica 38
Azhar Hussin: The sedimentary geology off Mesoprotozoic Ahlmannryggen
Group, Western Dronning Maud Land, East Antarctica: prospects
for future research 38
Raymond N. Yong: Natural attenuation: a geochemical property for
contaminant transport mitigation 40
Report on the 2004 Annual General Meeting 41
Minutes of the 37th Annual General Meeting (2002/2003) 44
Laporan Presiden Tahun 2003-2004 49
Secretary's Report 50
Editor's Report 2003/2004 58
Honorary Treasurer's Report 2003 59
Council Members for 2004/2005 71

BERITA-BERITA PERSATUAN (News of the Society)

- Keahlian (Membership) 73
Pertukaran Alamat (Change of Address) 73
Current Address Wanted 73
Pertambahan Baharu Perpustakaan (New Library Additions) 74

BERITA LAIN (Other News)

- SEAPEX Exploration Conference 2005 — Press Release 75
Kalendar (Calendar) 77

Cover photo: Wire-cutting marble blocks, Simpang Pulai, Perak by Tan Boon Kong

